

## Project:

Proposed 2 townhouses  
20 Helen St, Northcote

## Stage:

TP01

## Client:

Kristine & Melete & Roussis

## Municipality:

12/12/2023



# 20 Helen St, Northcote

**C.KAIROUZ**  
ARCHITECTS



SITE

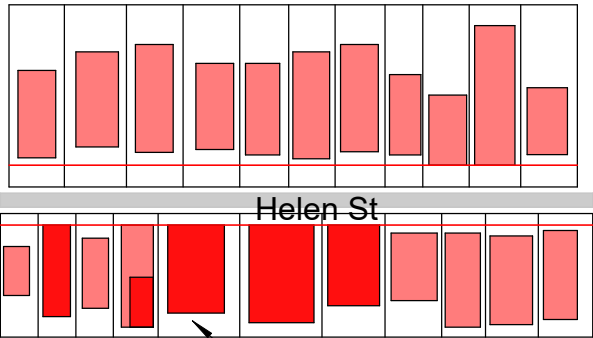
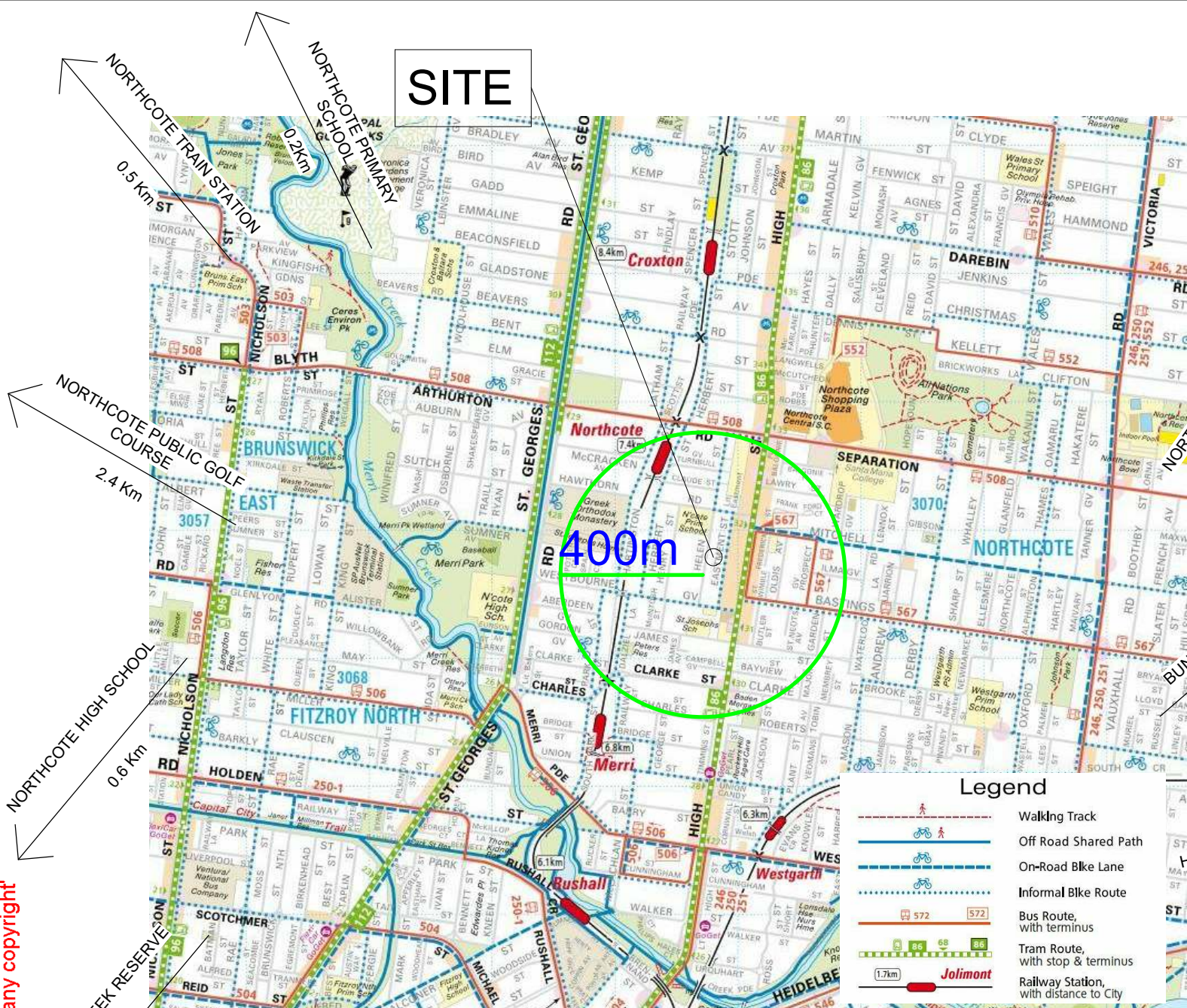

## BUILT FORM

- 1 Storey
- 2 Storey
- Building footprint
- Front setback

Subject site

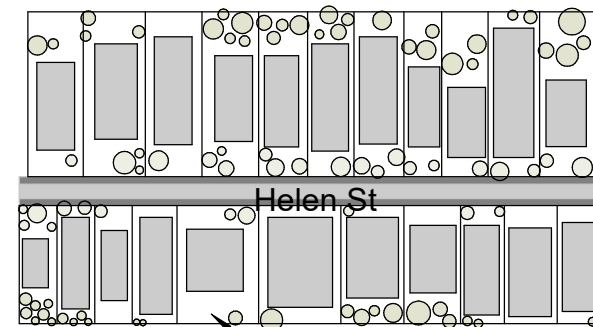

## LANDSCAPE

- Existing tree in frontyards
- Existing tree in backyards
- Footpath

Subject site

## KEY FEATURES

- Directionality
- Private open space
- Street

## CLIMATE

- Prevailing Winds
- Summer Solstice
- Equinox
- Winter Solstice

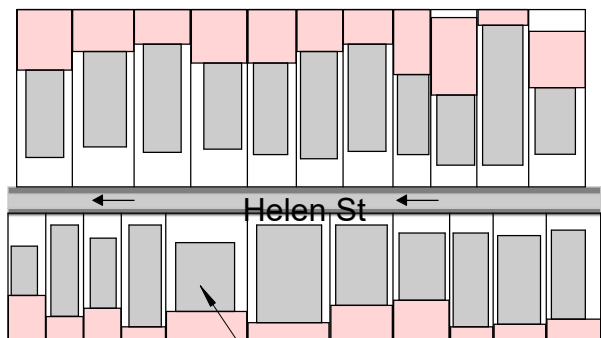

Subject site

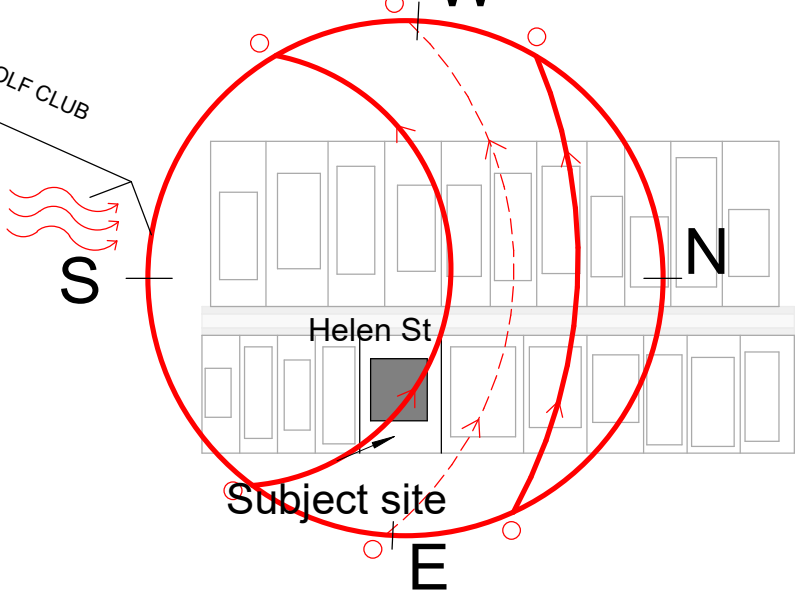

Subject site

ARCHITECTURAL DRAWINGS ARE TO BE READ IN CONJUNCTION WITH ALL CONSULTANTS AND ENGINEERING DRAWINGS AND DETAILS. DO NOT SCALE DRAWINGS. USE FIGURED DIMENSIONS IF IN DOUBT ASK, DO NOT GUESS. CONTRACTORS MUST VERIFY ALL DIMENSIONS ON SITE BEFORE COMMENCING ANY WORK OR PREPARING SHOP DRAWINGS. ANY DISCREPANCIES MUST BE REPORTED TO THE ARCHITECT FOR CLARIFICATION AND APPROVAL IN WRITING.

**DRAWING:**  
**NEIGHBOURHOOD CHARACTER STUDY**

**PROJECT:** Proposed 2 townhouses  
**LOCATION:** 20 Helen St, Northcote  
**CLIENT:** Kristine & Melete & Roussis

AMENDMENT:		
No.	Description	Date

**DATE:** 12/12/2023  
**SCALE:** 1 : 2  
**JOB N° :** CKA22-26  
**DRAWN :** Author

**No in SET:** A01.1  
**ISSUE:** TP01

**C. KAIROUZ ARCHITECTS**  
780, High Street, Thornbury, Victoria, 3071  
info@ckarch.com.au | (03) 9464 8328 |  
www.ckarchitects.co.au  
copyright of C. Kairoz Architects. prior written permission is necessary for reproduction.

**C.KAIROUZ ARCHITECTS**



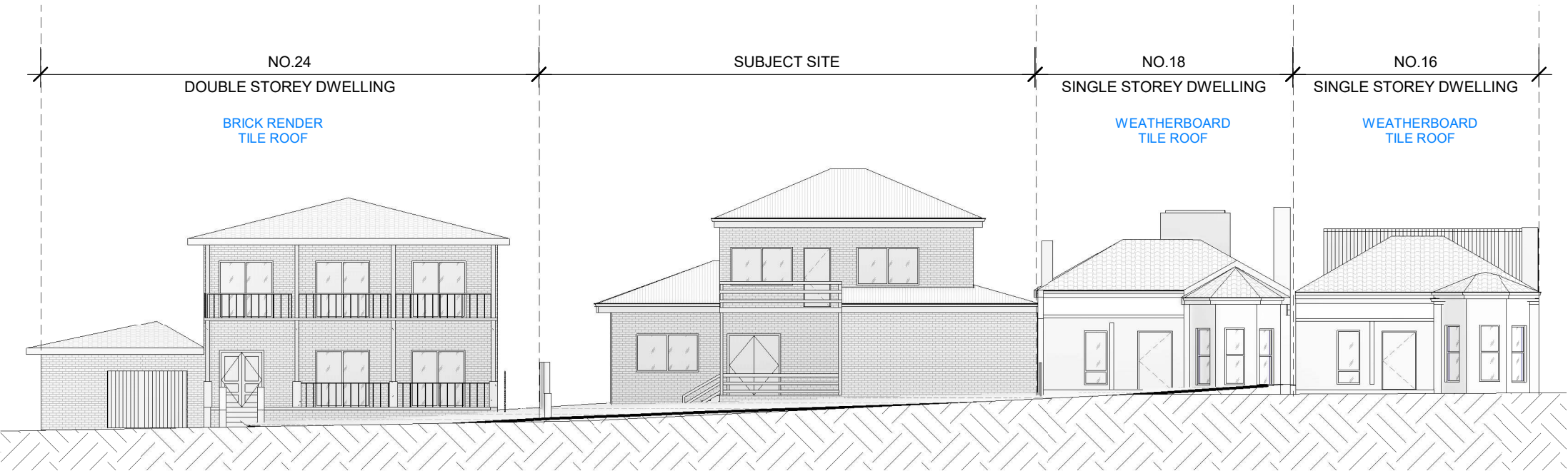

1 TP- STREETVIEW EXISTING  
1 : 200

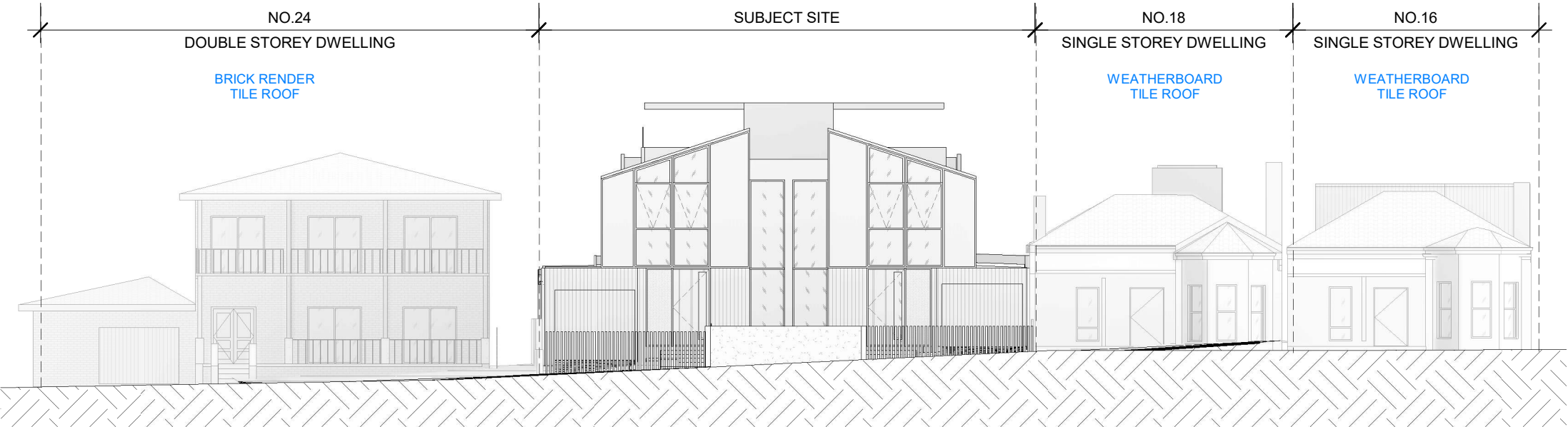

2 TP- STREETVIEW PROPOSED  
A07 1 : 200

ARCHITECTURAL DRAWINGS ARE TO BE READ IN CONJUNCTION WITH ALL CONSULTANTS AND ENGINEERING DRAWINGS AND DETAILS. DO NOT SCALE DRAWINGS. MEASURED DIMENSIONS IF IN DOUBT ASK. DO NOT GUESS. CONTRACTORS MUST VERIFY ALL DIMENSIONS ON SITE BEFORE COMMENCING ANY WORK OR PREPARING SHOP DRAWINGS. ANY DISCREPANCIES MUST BE REPORTED TO THE ARCHITECT FOR CLARIFICATION AND APPROVAL IN WRITING.

**DRAWING:**  
**STREET VIEWS**

**PROJECT:** Proposed 2 townhouses  
**LOCATION:** 20 Helen St, Northcote  
**CLIENT:** Kristine & Melete & Roussis

AMENDMENT:		
No.	Description	Date

**DATE:** 12/12/2023  
**SCALE:** 1 : 200  
**JOB N° :** CKA22-26  
**DRAWN :** Author

**No in SET:** A02  
**ISSUE:** TP01

**C. KAIROUZ ARCHITECTS**  
780, High Street, Thornbury, Victoria, 3071  
info@ckarch.com.au | (03) 9484 8328 |  
www.ckarchitects.co.au  
copyright of C. Kairouz Architects. prior written permission is necessary for reproduction.

**C.KAIROUZ ARCHITECTS**



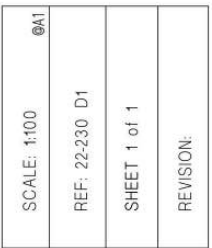
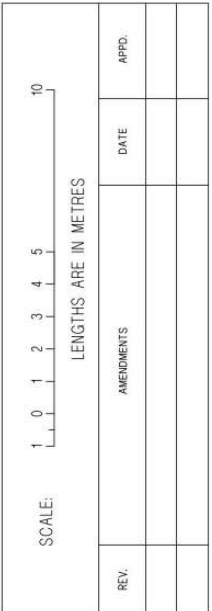

## FEATURE SURVEY

<b>PROJECT:</b>	Proposed 2 townhouses
<b>LOCATION:</b>	20 Helen St, Northcote
<b>CLIENT:</b>	Kristine & Melete & Roussis

<b>AMENDMENT:</b>			<b>DATE:</b>	12/12/2023
			<b>SCALE:</b>	
			<b>JOB N° :</b>	CKA22-26
			<b>DRAWN :</b>	Author
No.	Description	Date		

<b>No in SET:</b>	<b>A03</b>
<b>ISSUE:</b>	<b>TP01</b>

**C. KAIROUZ ARCHITECTS**

**780, High Street, Thornbury, Victoria, 3071**  
**| info@ckarch.com.au | (03) 9484 8328 |**  
**WWW.ckarchitects.co.au**

copyright of C. Kairouz Architects. prior written permission is necessary for reproduction.

# C.KAIROUZ ARCHITECTS



LEGEND:

- A

ROOF TOP TO MAXIMIZE USE OF POS & GARDEN AREA
- B

ON SITE STORAGE FACILITIES LOCATED IN THE GARARE
- C

PHOTOVOLTAIC SOLAR PANELS ON ROOF TO MAXIMIZE ENERGY EFFICIENCY
- D

MAIL BOXES WITH SLOT FOR NEWSPAPER
- E

ELECTRICITY METER
- F

GARBAGE BINS INSIDE THE GARAGE
- G

WATER EFFICIENT IRRIGATION CONNECTED TO RAIN WATER TANK
- H

15 AMP GPO FOR CHARGING ELECTRIC VEHICLES
- I

CANOPY TREE
- J

VOID TO ALLOW LIGHT PENETRATION TO FLOOR BELOW
- K

3000 LT MIN RAINWATER TANK
- W

WATER METER
- L

AUTOMATIC EXTERNAL LIGHTING TO IMPROVE SAFETY
- M

WINDOWS TO THE FRONT TO ALLOW PASSIVE SURVEILLANCE
- N

FRONT FENCE SETBACK TO ALLOW FOR PLANTING

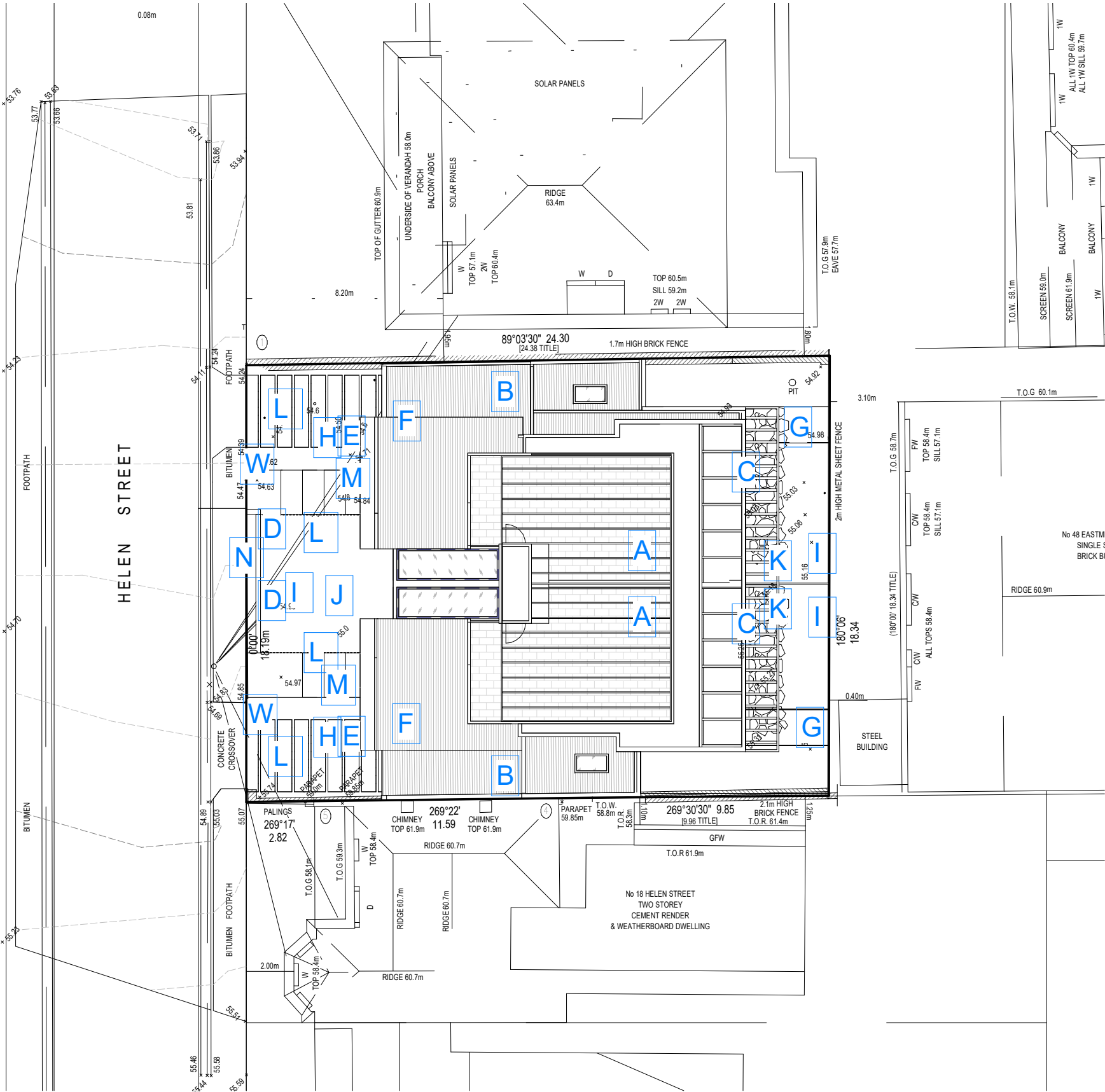

ARCHITECTURAL DRAWINGS ARE TO BE READ IN CONJUNCTION WITH ALL CONSULTANTS AND ENGINEERING DRAWINGS AND DETAILS. DO NOT SCALE DRAWINGS. USE DIMENSIONS IF IN DOUBT ASK, DO NOT GUESS. CONTRACTORS MUST VERIFY ALL DIMENSIONS ON SITE BEFORE COMMENCING ANY WORK OR PREPARING SHOP DRAWINGS. ANY DISCREPANCIES MUST BE REPORTED TO THE ARCHITECT FOR CLARIFICATION AND APPROVAL IN WRITING.

**DRAWING:**  
**SITE PLAN - DESIGN RESPONSE**



**PROJECT:** Proposed 2 townhouses  
**LOCATION:** 20 Helen St, Northcote  
**CLIENT:** Kristine & Melete & Roussis

Darebin City Council Received 13-12-2023

**AMENDMENT:**

No.	Description	Date

**DATE:** 12/12/2023  
**SCALE:** 1 : 200  
**JOB N° :** CKA22-26  
**DRAWN :** Author

**No in SET:** A04  
**ISSUE:** TP01

**C. KAIROUZ ARCHITECTS**  
780, High Street, Thornbury, Victoria, 3071  
info@ckarch.com.au | (03) 9484 8328 |  
www.ckarchitects.co.au  
copyright of C. Kairouz Architects. prior written permission is necessary for reproduction.

**C.KAIROUZ**  
**ARCHITECTS**



This document is made available for the sole purpose of enabling its consideration and review as part of a planning process under the Planning and Environment Act 1987. This document must not be used for any purpose which may breach any copyright.

HELEN STREET

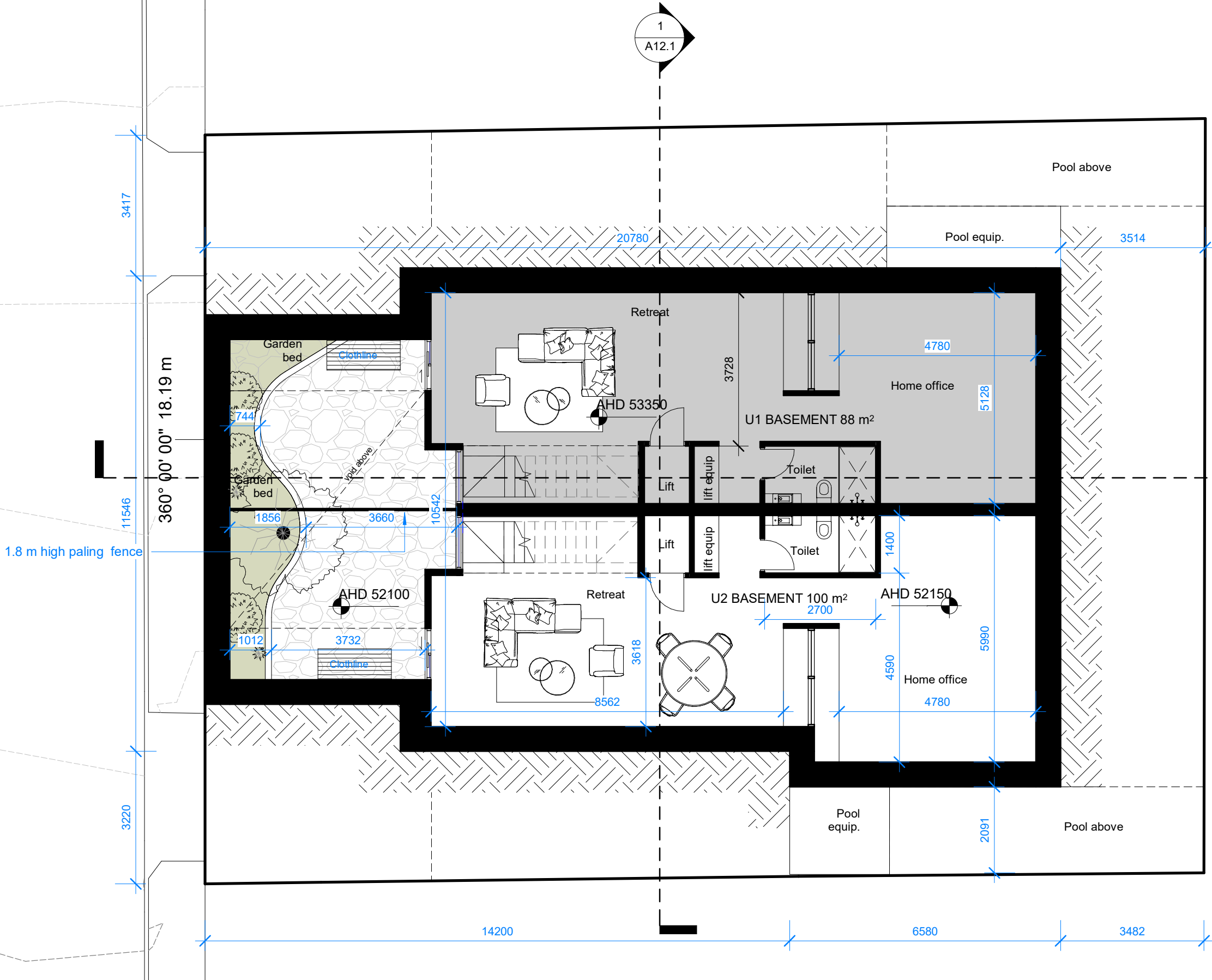

ARCHITECTURAL DRAWINGS ARE TO BE READ IN CONJUNCTION WITH ALL CONSULTANTS AND ENGINEERING DRAWINGS AND DETAILS. DO NOT SCALE DRAWINGS. USE DIMENSIONS IF IN DOUBT ASK, DO NOT GUESS. CONTRACTORS MUST VERIFY ALL DIMENSIONS ON SITE BEFORE COMMENCING ANY WORK OR PREPARING SHOP DRAWINGS. ANY DISCREPANCIES MUST BE REPORTED TO THE ARCHITECT FOR CLARIFICATION AND APPROVAL IN WRITING.

**DRAWING:**  
**PROPOSED BASEMENT**



**PROJECT:** Proposed 2 townhouses  
**LOCATION:** 20 Helen St, Northcote  
**CLIENT:** Kristine & Melete & Roussis

**AMENDMENT:**

No.	Description	Date

**DATE:** 12/12/2023  
**SCALE:** 1 : 100  
**JOB N° :** CKA22-26  
**DRAWN :** GP

**No in SET:** A06  
**ISSUE:** TP01

**C. KAIROUZ ARCHITECTS**  
780, High Street, Thornbury, Victoria, 3071  
info@ckarch.com.au | (03) 9484 8328 |  
www.ckarchitects.co.au  
copyright of C. Kairoz Architects. prior written permission is necessary for reproduction.

**C.KAIROUZ**  
**ARCHITECTS**



This document is made available for the sole purpose of enabling its consideration and review as part of a planning process under the Planning and Environment Act 1987. This document must not be used for any purpose which may breach any copyright.

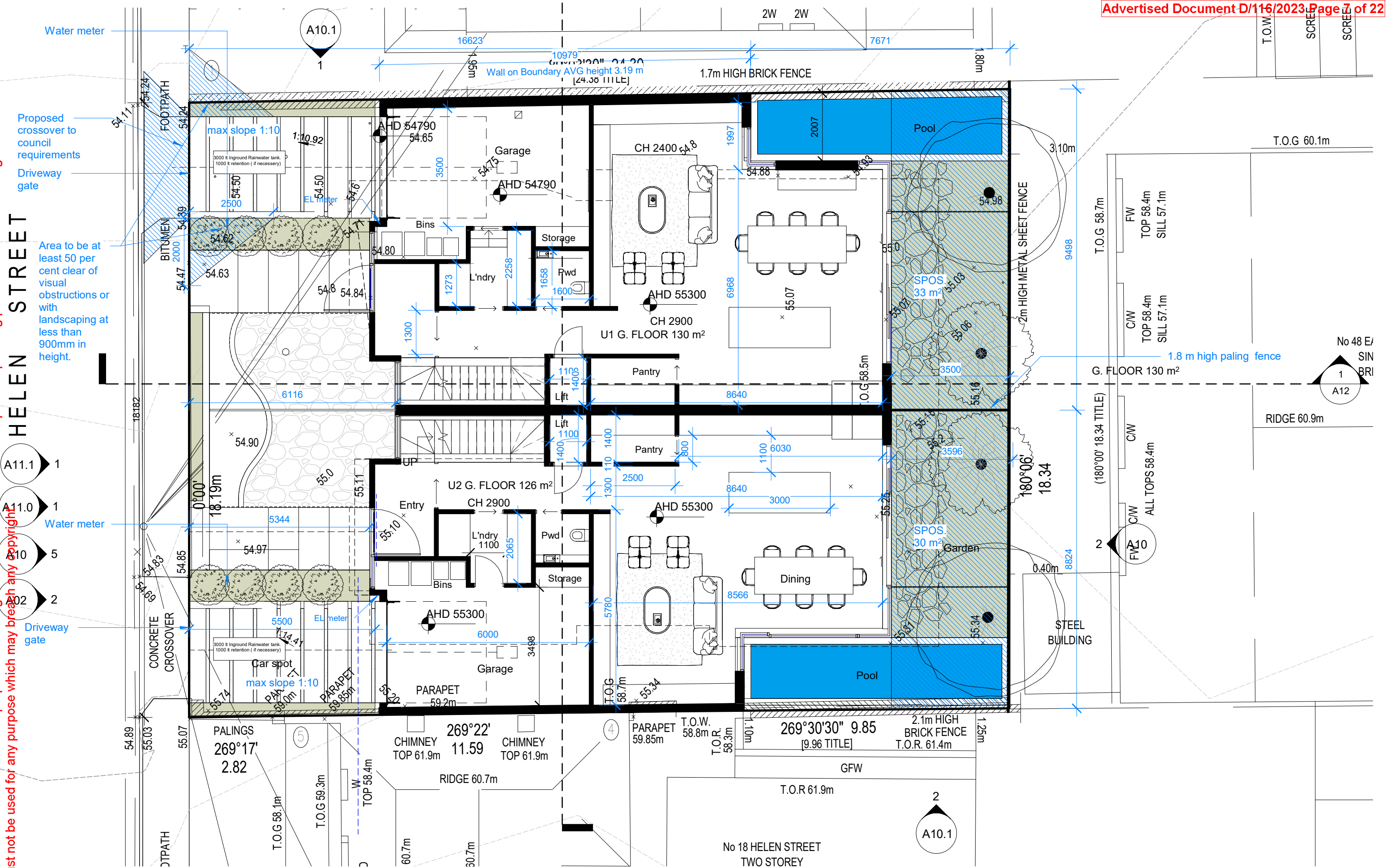

ARCHITECTURAL DRAWINGS ARE TO BE READ IN CONJUNCTION WITH ALL CONSULTANTS AND ENGINEERING DRAWINGS AND DETAILS. DO NOT SCALE DRAWINGS. USE RED DIMENSIONS IF IN DOUBT ASK. DO NOT GUESS. CONTRACTORS MUST VERIFY ALL DIMENSIONS ON SITE BEFORE COMMENCING ANY WORK OR PREPARING SHOP DRAWINGS. ANY DISCREPANCIES MUST BE REPORTED TO THE ARCHITECT FOR CLARIFICATION AND APPROVAL IN WRITING.

**DRAWING:**  
**PROPOSED GROUND FLOOR PLAN**



**PROJECT:** Proposed 2 townhouses  
**LOCATION:** 20 Helen St, Northcote  
**CLIENT:** Kristine & Melete & Roussis

Darebin City Council Received 13-12-2023

**AMENDMENT:**

No.	Description	Date

**DATE:** 12/12/2023  
**SCALE:** 1 : 100  
**JOB N° :** CKA22-26  
**DRAWN :** Author

**No in SET:** A07  
**ISSUE:** TP01

**C. KAIROUZ ARCHITECTS**  
780, High Street, Thornbury, Victoria, 3071  
info@ckarch.com.au | (03) 9484 8328 |  
www.ckarchitects.co.au  
copyright of C. Kairouz Architects. prior written permission is necessary for reproduction.

**C.KAIROUZ ARCHITECTS**



This document is made available for the sole purpose of enabling its consideration and review as part of a planning process under the Planning and Environment Act 1987. This document must not be used for any purpose which may breach any copyright

HELEN STREET

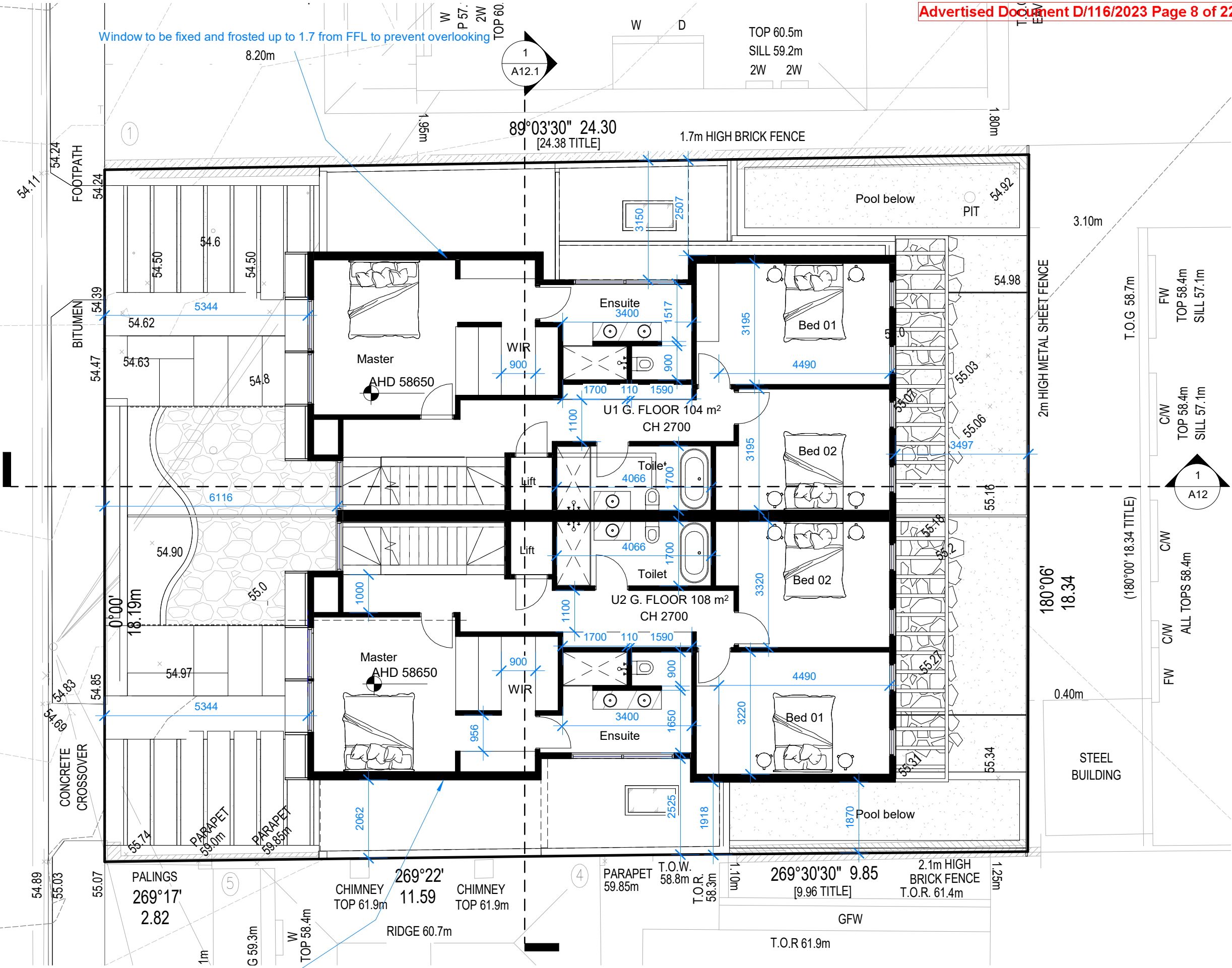



This document is made available for the sole purpose of enabling its consideration and review as part of a planning process under the Planning and Environment Act 1987. This document must not be used for any purpose which may breach any copyright

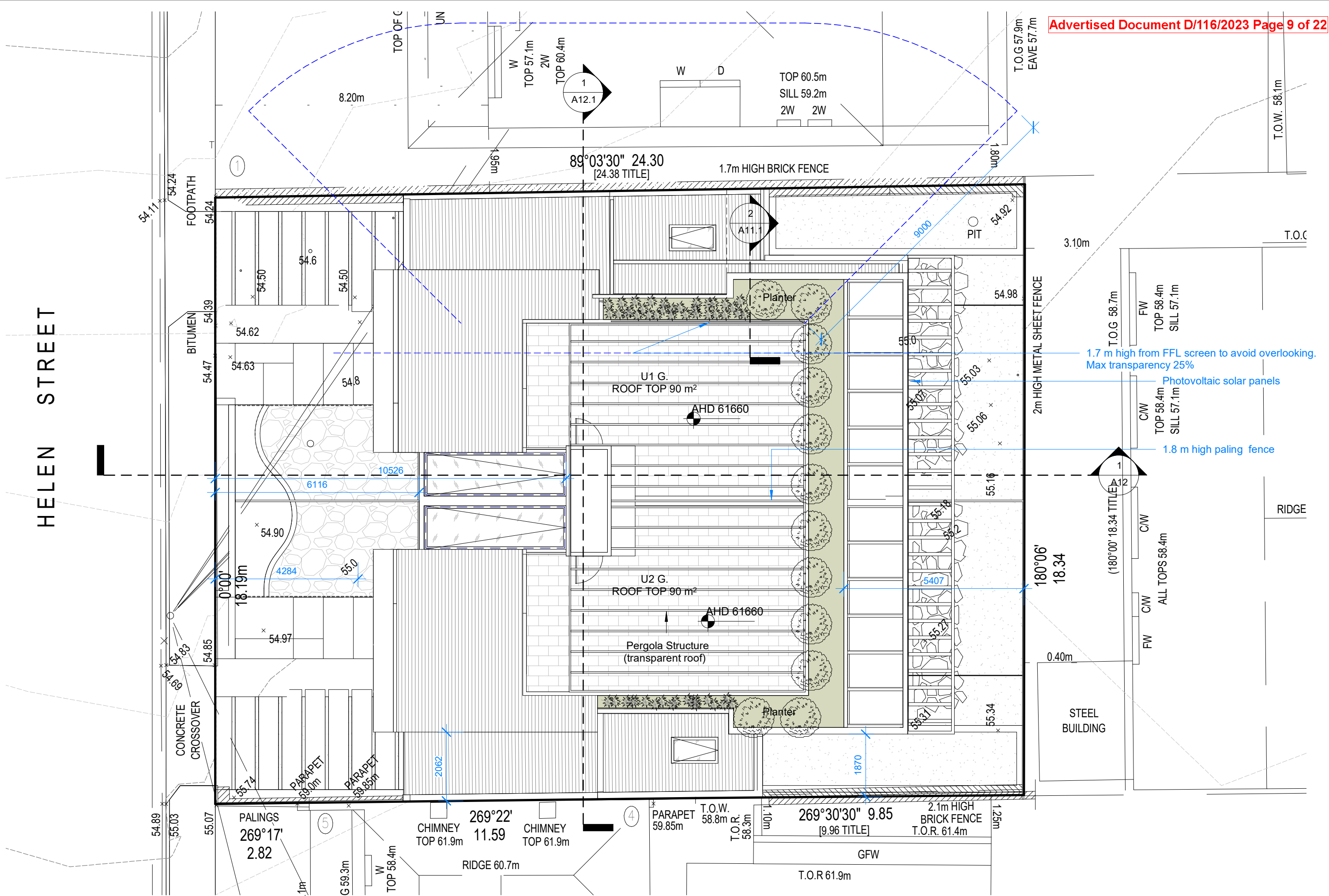

ARCHITECTURAL DRAWINGS ARE TO BE READ IN CONJUNCTION WITH ALL CONSULTANTS AND ENGINEERING DRAWINGS AND DETAILS. DO NOT SCALE DRAWINGS. USE DIMENSIONS INDICATED IN DRAWINGS. CONTRACTORS MUST VERIFY ALL DIMENSIONS ON SITE BEFORE COMMENCING ANY WORK OR PREPARING SHOP DRAWINGS. ANY DISCREPANCIES MUST BE REPORTED TO THE ARCHITECT FOR CLARIFICATION AND APPROVAL IN WRITING.

**DRAWING:**  
**PROPOSED ROOF PLAN**



**PROJECT:** Proposed 2 townhouses  
**LOCATION:** 20 Helen St, Northcote  
**CLIENT:** Kristine & Melete & Roussis

Darebin City Council Received 13-12-2023

AMENDMENT:		
No.	Description	Date

**DATE:** 12/12/2023  
**SCALE:** 1 : 100  
**JOB N° :** CKA22-26  
**DRAWN :** Author

**No in SET:** A09  
**ISSUE:** TP01

**C. KAIROUZ ARCHITECTS**  
780, High Street, Thornbury, Victoria, 3071  
info@ckarch.com.au | (03) 9484 8328 |  
www.ckarchitects.co.au  
copyright of C. Kairouz Architects. prior written permission is necessary for reproduction.

**C.KAIROUZ**  
**ARCHITECTS**

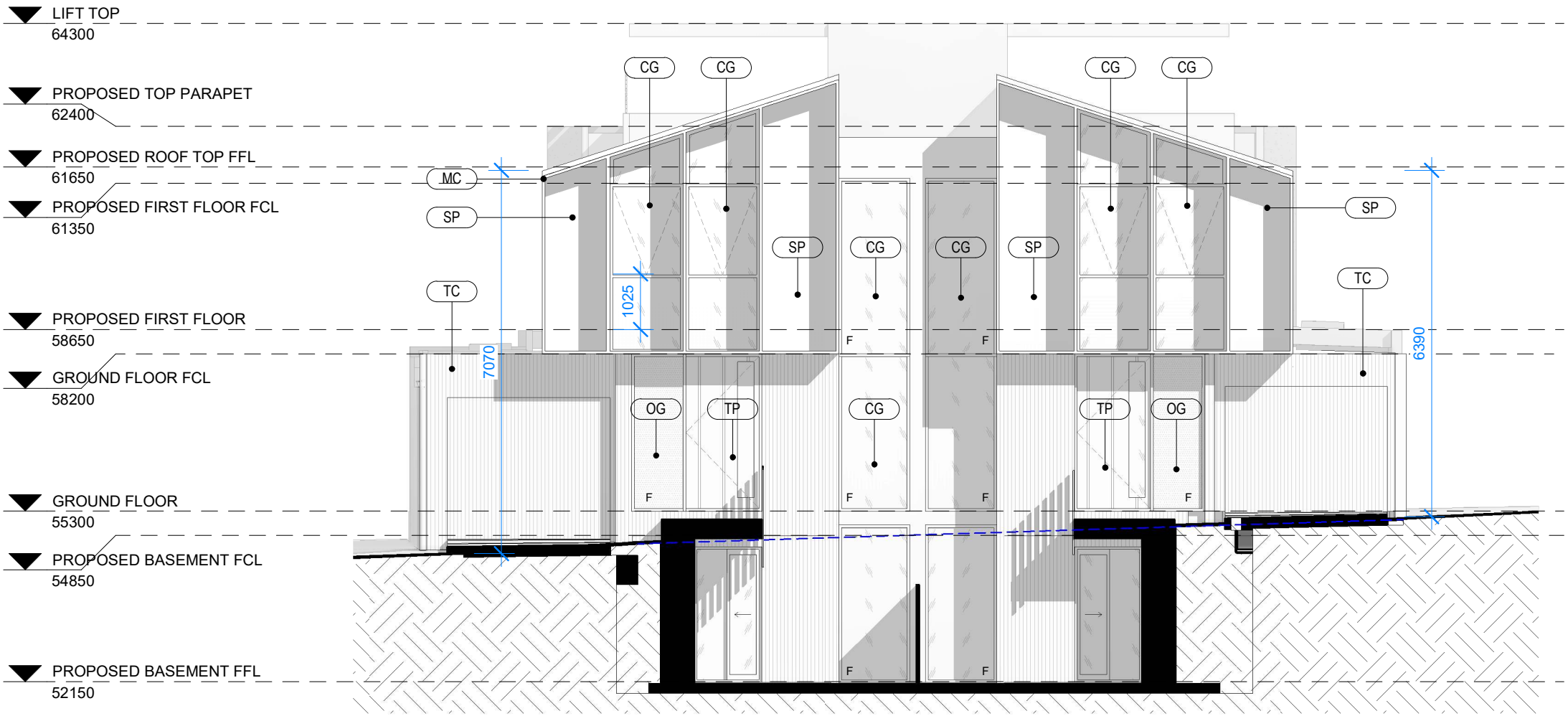

5  
A07  
WEST ELEVATION  
1 : 100

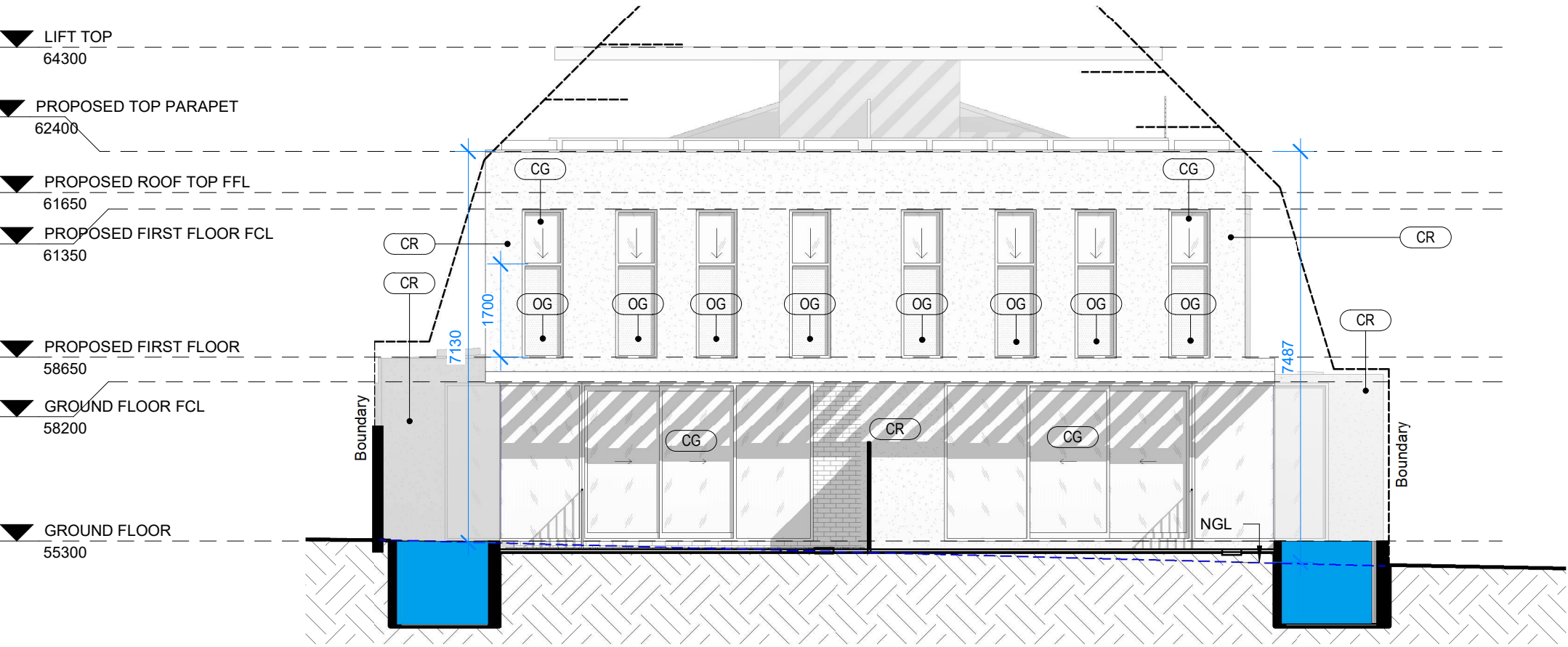

2  
A07  
EAST ELEVATION  
1 : 100

DRAWING:  <b>PROPOSED ELEVATIONS</b>		<b>PROJECT:</b>	Proposed 2 townhouses			<b>AMENDMENT:</b>			<b>DATE:</b>	12/12/2023	No in SET:  <b>A10</b>	<b>C. KAIROUZ ARCHITECTS</b>  780, High Street,Thornbury, Victoria, 3071   info@ckarch.com.au   (03) 9484 8328   WWW.ckarchitects.co.au	<b>C.KAIROUZ</b> <b>ARCHITECTS</b>
		<b>LOCATION:</b>	20 Helen St, Northcote			No.	Description	Date	<b>SCALE:</b>	1 : 100			
		<b>CLIENT:</b>	Kristine & Melete & Roussis				<b>JOB N° :</b>	CKA22-26	<b>ISSUE:</b>  TP01				
							<b>DRAWN :</b>	Author		copyright of C. Kairouz Architects. prior written permission is necessary for reproduction.			

This document is made available for the sole purpose of enabling its consideration and review as part of a planning process under the Planning and Environment Act 1987. This document must not be used for any purpose which may breach any copyright.





This document



This document is made available for the sole purpose of enabling its consideration and review as part of a planning process under the Planning and Environment Act 1987. It must not be used for any purpose which may breach any copyright.

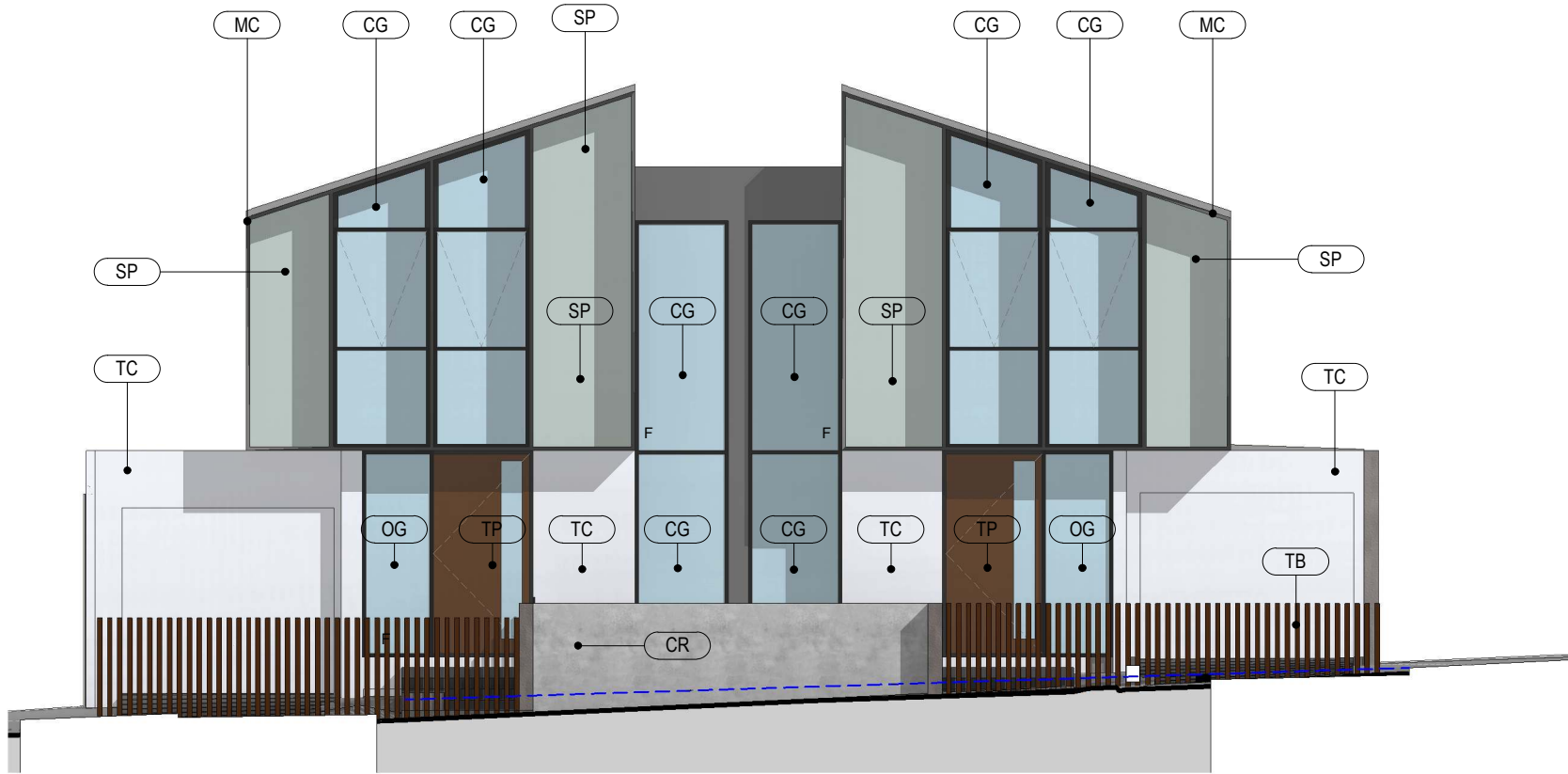

1  
A07

## WEST ELEVATION

1 : 100



Material legend		
Code	Description	Image
BP	Matte Black Panel	
C3	olorbond cladding - Charcoal	
CG	Clear glass	
CR	Concrete Render	
MC	Black Steel Frame	
OG	Obscure Glass	
R1	Colourbond roof Powder coated Shale grey	
SP	Spandral Glass	
TB	66X19mm Timber Pickets IN BLACK @140 center 50% Transparency	
TC	Timber battens cladding	
TP	Matte Black Panel	

DRAWING:

**FRONT FENCE ELEVATION & MATERIAL SCHEDULE**

PROJECT:

**Proposed 2 townhouses**

LOCATION:

**20 Helen St, Northcote**

CLIENT:

**Kristine & Melete & Roussis**

AMENDMENT:

No.	Description	Date

DATE:

**12/12/2023**

SCALE:

**1 : 100**

JOB N° :

**CKA22-26**

DRAWN :

**Author**

No in SET:

**A11.0**

ISSUE:

**TP01**

**C. KAIROUZ ARCHITECTS**









**780, High Street, Thornbury, Victoria, 3071**  
| info@ckarch.com.au | (03) 9484 8328 |  
**www.ckarchitects.co.au**

copyright of C. Kairouz Architects. prior written permission is necessary for reproduction.

**C.KAIROUZ**  
**ARCHITECTS**



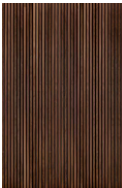

Material legend		
Code	Description	Image
BP	Matte Black Panel	
C3	olorbond cladding - Charcoal	
CG	Clear glass	
CR	Concrete Render	
MC	Black Steel Frame	
OG	Obscure Glass	
R1	Colourbond roof Powder coated Shale grey	
SP	Spandral Glass	
TB	66X19mm Timber Pickets IN BLACK @140 center 50% Transparency	
TC	Timber battens cladding	
TP	Matte Black Panel	

<div>DRAWING:</div> <div>FRONT FENCE ELEVATION &amp; MATERIAL SCHEDULE</div>	<div>PROJECT:</div> <div>LOCATION:</div> <div>CLIENT:</div>	Proposed 2 townhouses	AMENDMENT:			DATE:	12/12/2023	No in SET: <div>A11.1</div>	<div>C. KAIROUZ ARCHITECTS</div> <div>780, High Street, Thornbury, Victoria, 3071   <a href="mailto:info@ckarch.com.au">info@ckarch.com.au</a>   (03) 9484 8328   <a href="http://www.ckarchitects.co.au">www.ckarchitects.co.au</a></div> <div>copyright of C. Kairouz Architects, prior written permission is necessary for reproduction.</div> <div>C.KAIROUZ ARCHITECTS</div>	
		20 Helen St, Northcote	No.	Description	Date	SCALE:	As indicated			
		Kristine & Melete & Roussis				JOB N° :	CKA22-26	ISSUE:		TP01
						DRAWN :	Author			

This document is made available for the sole purpose of enabling its consideration and review as part of a planning process under the Planning and Environment Act 1987. This document must not be used for any purpose which may breach any copyright.

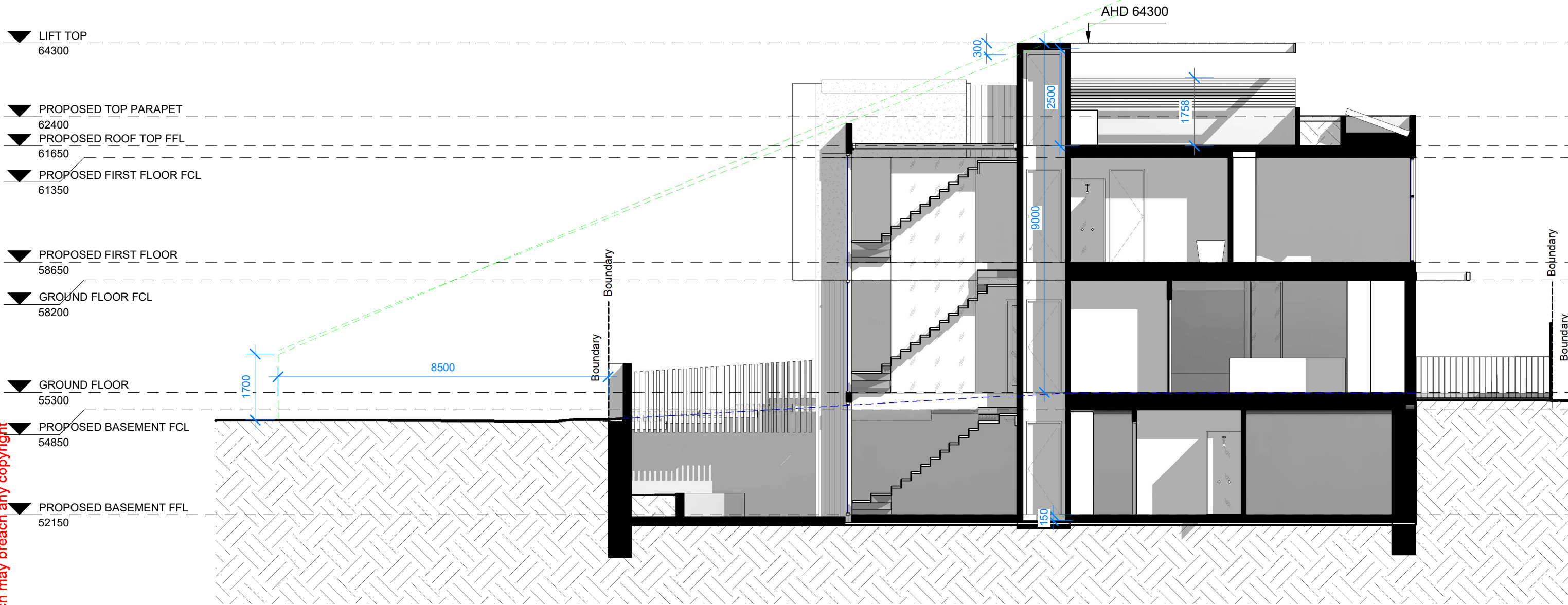

1  
A06

# LINE OF SIGHT

1 : 100

ARCHITECTURAL DRAWINGS ARE TO BE READ IN CONJUNCTION WITH ALL CONSULTANTS AND ENGINEERING DRAWINGS AND DETAILS. DO NOT SCALE DRAWINGS. USE FIGURED DIMENSIONS IF IN DOUBT ASK. DO NOT GUESS. CONTRACTORS MUST VERIFY ALL DIMENSIONS ON SITE BEFORE COMMENCING ANY WORK OR PREPARING SHOP DRAWINGS. ANY DISCREPANCIES MUST BE REPORTED TO THE ARCHITECT FOR CLARIFICATION AND APPROVAL IN WRITING.

<div>DRAWING:</div> <div>SECTIONS- LINE OF SIGHT</div>		PROJECT:	Proposed 2 townhouses	AMENDMENT:			DATE:	12/12/2023	No in SET:	A12	C. KAIROUZ ARCHITECTS
		LOCATION:	20 Helen St, Northcote	No.	Description	Date	SCALE:	1 : 100			
			CLIENT:	Kristine & Melete & Roussis				JOB N° :	CKA22-26	ISSUE:	TP01
								DRAWN :	Author		
<div>780, High Street,Thornbury, Victoria, 3071</div> <div>info@ckarch.com.au   (03) 9484 8328  </div> <div>WWW.ckarchitects.co.au</div> <div>copyright of C. Kairouz Architects. prior written permission is necessary for reproduction.</div> <div>C.KAIROUZ ARCHITECTS</div>											



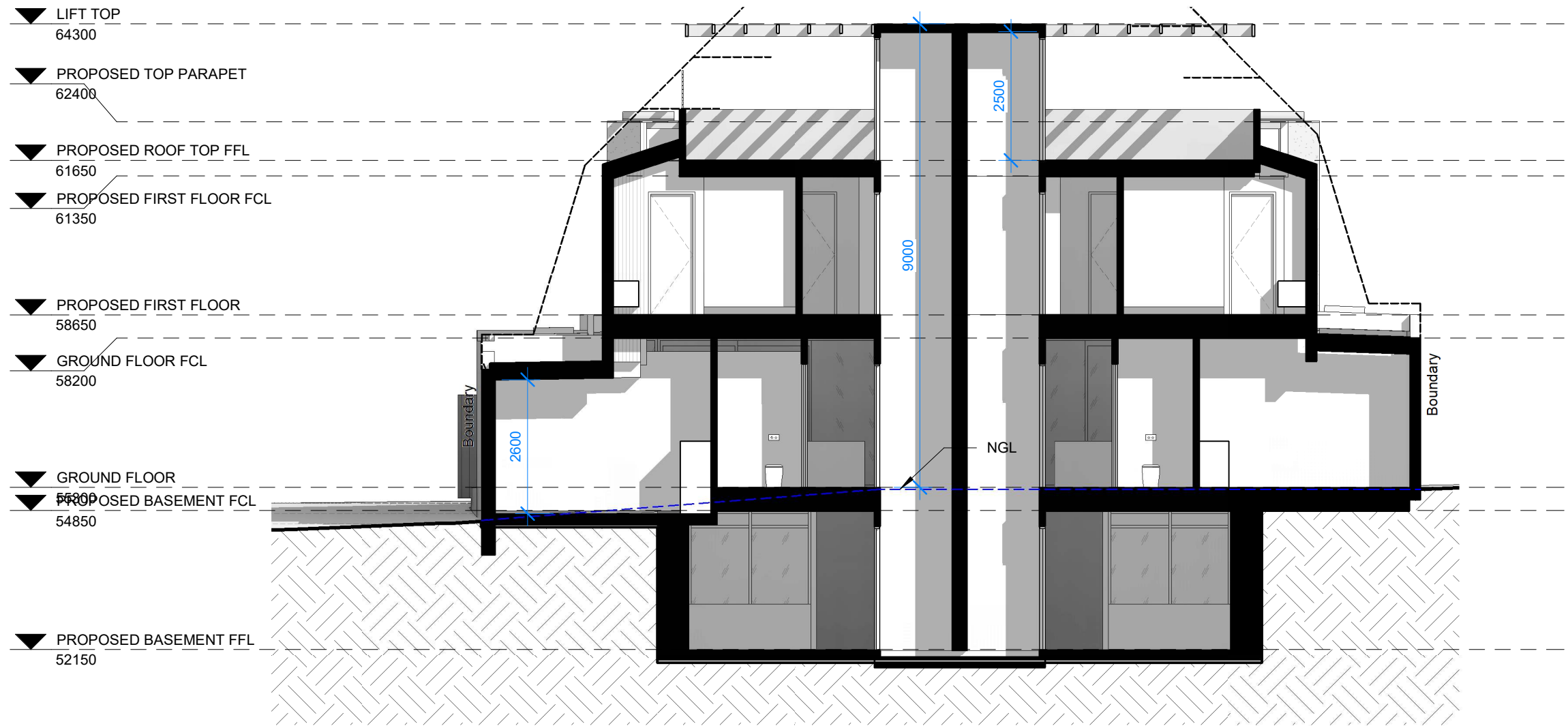











1  
A06

## Section 5

1 : 100

### CLASSIC LIFT FROM PLATINUM ELEVATOS SPECIFICATIONS

 <b>Lift Code</b> AS1735.18	 <b>Cabin Size</b> 600w x 600d to 1000w x 1300d (mm)	 <b>Clear Door Opening</b> From 600 to 900 (mm)	 <b>Load Rating</b> 300kg	 <b>Speed</b> 0.30m/s
 <b>Travel</b> 12m (Max)	 <b>Pit Depth</b> 150mm (Min)	 <b>Head Room</b> 2500mm (Min)	 <b>Life Span</b> 30+ years	 <b>Power</b> 300kg-Single Phase 25amp 400kg-Single Phase 32amp

ARCHITECTURAL DRAWINGS ARE TO BE READ IN CONJUNCTION WITH ALL CONSULTANTS AND ENGINEERING DRAWINGS AND DETAILS. DO NOT SCALE DRAWINGS. USE FIGURED DIMENSIONS IF IN DOUBT ASK, DO NOT GUESS. CONTRACTORS MUST VERIFY ALL DIMENSIONS ON SITE BEFORE COMMENCING ANY WORK OR PREPARING SHOP DRAWINGS. ANY DISCREPANCIES MUST BE REPORTED TO THE ARCHITECT FOR CLARIFICATION AND APPROVAL IN WRITING.

**DRAWING:**  
**SECTIONS**

**PROJECT:** Proposed 2 townhouses  
**LOCATION:** 20 Helen St, Northcote  
**CLIENT:** Kristine & Melete & Roussis

**AMENDMENT:**  

No.	Description	Date

**DATE:** 12/12/2023  
**SCALE:** 1 : 100  
**JOB N° :** CKA22-26  
**DRAWN :** Author

**No in SET:** A12.1  
**ISSUE:** TP01

**C. KAIROUZ ARCHITECTS**  
780, High Street, Thornbury, Victoria, 3071  
info@ckarch.com.au | (03) 9484 8328 |  
www.ckarchitects.co.au  
copyright of C. Kairouz Architects. prior written permission is necessary for reproduction.

**C.KAIROUZ**  
**ARCHITECTS**

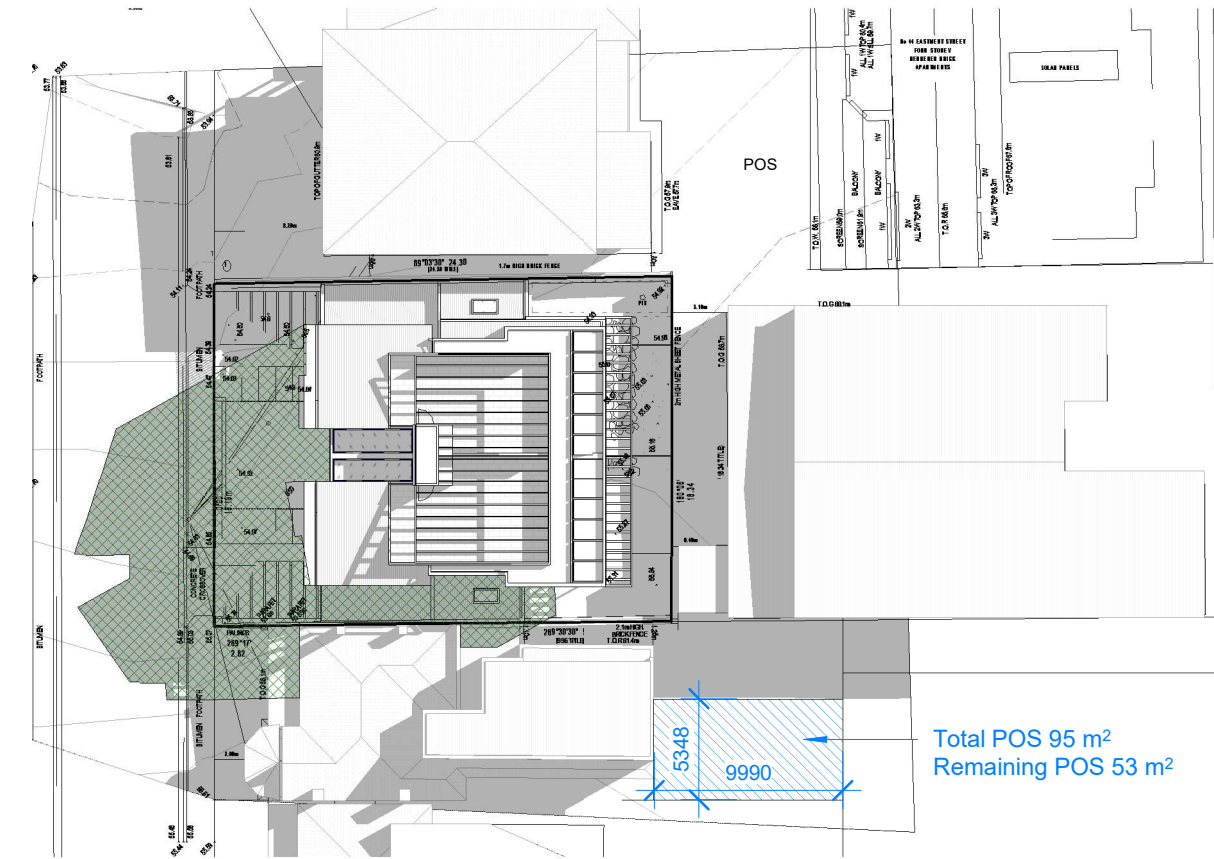

2 SHADOWS - 21 SEPTEMBER - 9AM  
1 : 400

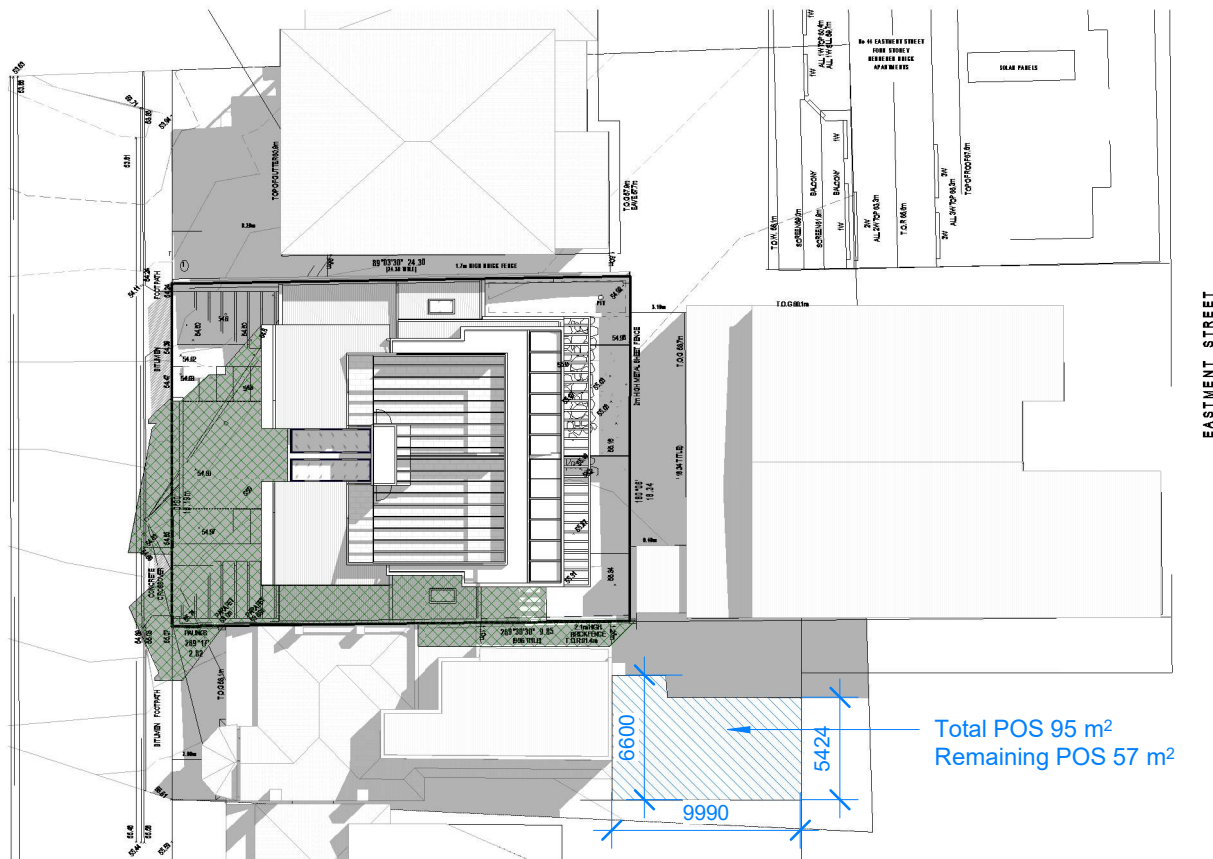

3 SHADOWS - 21 SEPTEMBER - 10AM  
1 : 400

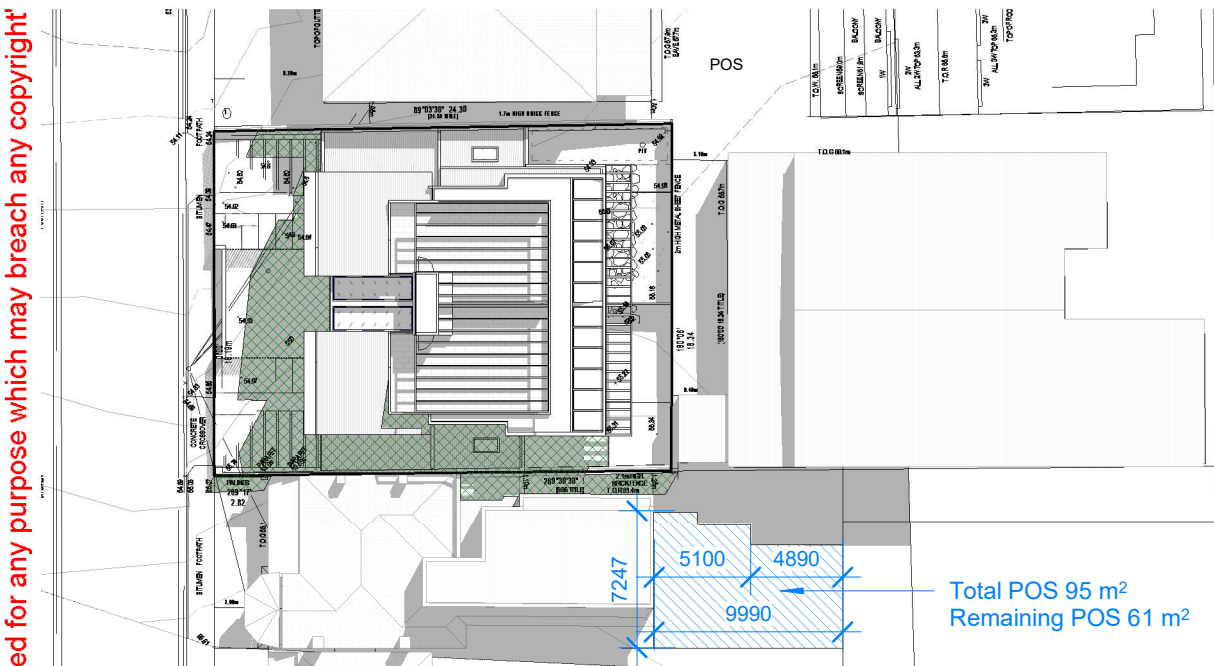

4 SHADOWS - 21 SEPTEMBER - 11AM  
1 : 400

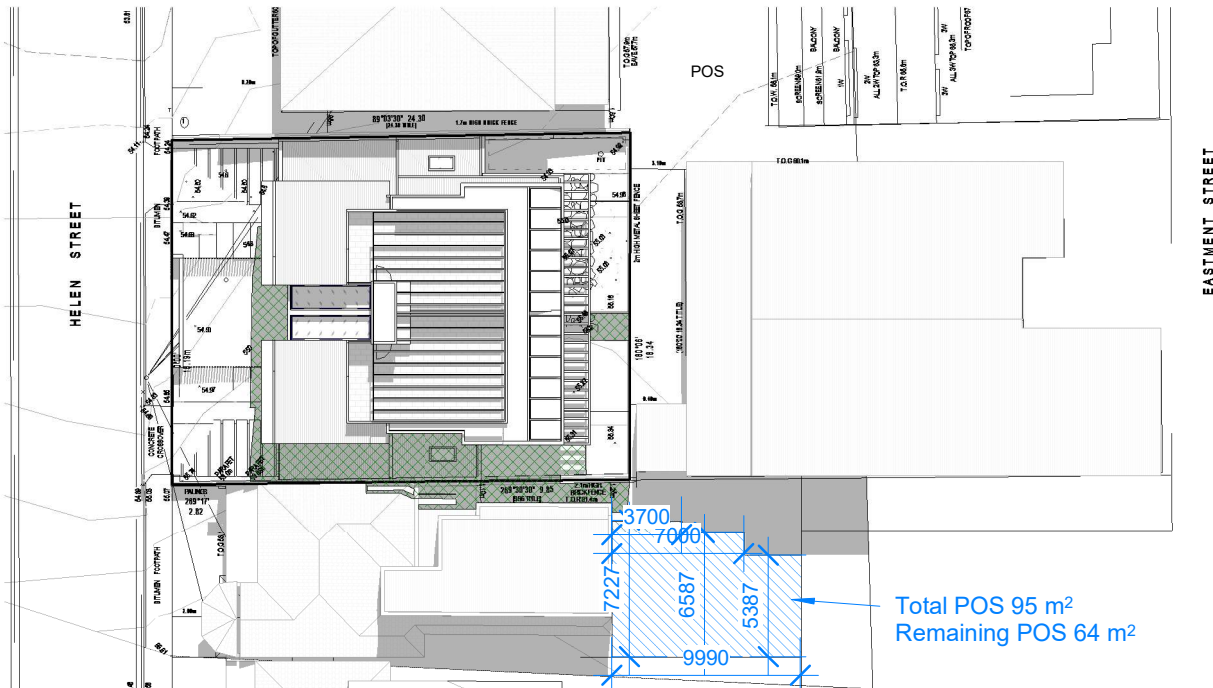

1 SHADOWS - 21 SEPTEMBER - 12NOON  
1 : 400

SHADOW LEGEND

- EXISTING SHADOW  
PROPOSED  
ADDITIONAL SHADOW

ARCHITECTURAL DRAWINGS ARE TO BE READ IN CONJUNCTION WITH ALL CONSULTANTS AND ENGINEERING DRAWINGS AND DETAILS. DO NOT SCALE DRAWINGS. USE DIMENSIONS IF IN DOUBT ASK. DO NOT GUESS. CONTRACTORS MUST VERIFY ALL DIMENSIONS ON SITE BEFORE COMMENCING ANY WORK OR PREPARING SHOP DRAWINGS. ANY DISCREPANCIES MUST BE REPORTED TO THE ARCHITECT FOR CLARIFICATION AND APPROVAL IN WRITING.

DRAWING:

PROPOSED SHADOW DIAGRAM  
9 AM & 12 PM 22 SEPT



PROJECT:

Proposed 2 townhouses

LOCATION:

20 Helen St, Northcote

CLIENT:

Kristine & Melete & Roussis

Darebin City Council Received 13-12-2023

AMENDMENT:

No.	Description	Date

DATE:

12/12/2023

SCALE:

As indicated

JOB N° :

CKA22-26

DRAWN :

Author

No in SET:

A13

ISSUE:

TP01

C. KAIROUZ ARCHITECTS

780, High Street, Thornbury, Victoria, 3071  
info@ckarch.com.au | (03) 9484 8328 |  
www.ckarchitects.co.au

copyright of C. Kairoz Architects. prior written permission is necessary for reproduction.

C.KAIROUZ  
ARCHITECTS



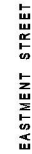

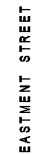

1 : 400

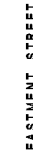

1 : 400



1 : 400

 EXISTING SHADOW

 PROPOSED  
ADDITIONAL SHADOW

**Darebin City Council Received 13-12-2023**

This document is made available for the sole purpose of enabling its consideration and review as part of a planning process under the Planning and Environment Act 1987. This document must not be used for any purpose which may breach any copyright

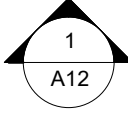
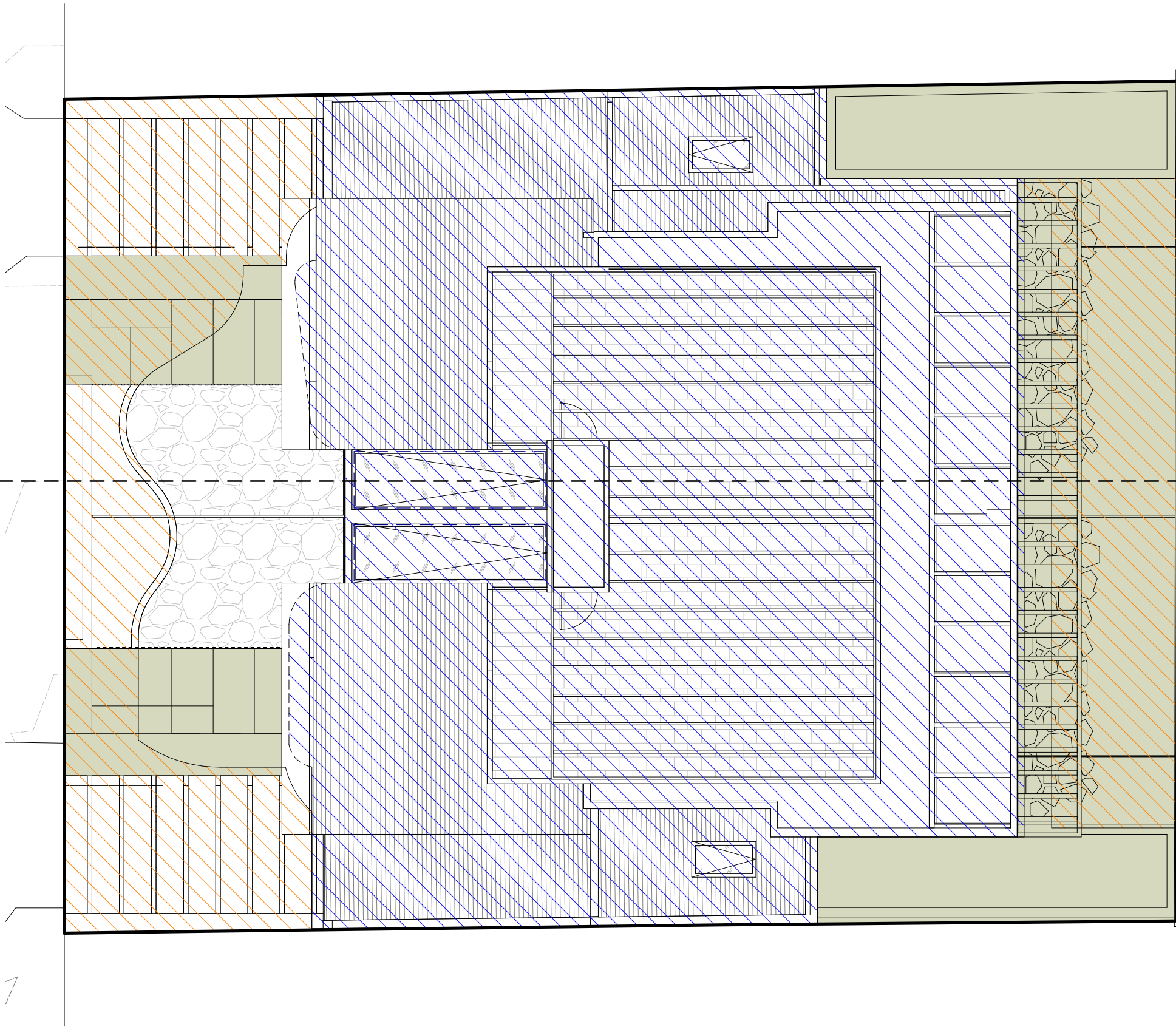

LEGEND

TOTAL SITE AREA : 443 m<sup>2</sup>

SITE COVERAGE: 266 m<sup>2</sup>. (60%)

GARDEN AREA: 108 m<sup>2</sup> (25%)

ARCHITECTURAL DRAWINGS ARE TO BE READ IN CONJUNCTION WITH ALL CONSULTANTS AND ENGINEERING DRAWINGS AND DETAILS. DO NOT SCALE DRAWINGS. USE DIMENSIONS IF IN DOUBT ASK, DO NOT GUESS. CONTRACTORS MUST VERIFY ALL DIMENSIONS ON SITE BEFORE COMMENCING ANY WORK OR PREPARING SHOP DRAWINGS. ANY DISCREPANCIES MUST BE REPORTED TO THE ARCHITECT FOR CLARIFICATION AND APPROVAL IN WRITING.

DRAWING:  
**AREAS DIAGRAM**

PROJECT: **Proposed 2 townhouses**  
LOCATION: **20 Helen St, Northcote**  
CLIENT: **Kristine & Melete & Roussis**

AMENDMENT:

No.	Description	Date

DATE: **12/12/2023**  
SCALE: **1 : 100**  
JOB N° : **CKA22-26**  
DRAWN : **Author**

No in SET: **A14**  
ISSUE: **TP01**

**C. KAIROUZ ARCHITECTS**  
780, High Street, Thornbury, Victoria, 3071  
info@ckarch.com.au | (03) 9484 8328 |  
www.ckarchitects.co.au  
copyright of C. Kairouz Architects. prior written permission is necessary for reproduction.

**C.KAIROUZ**  
**ARCHITECTS**



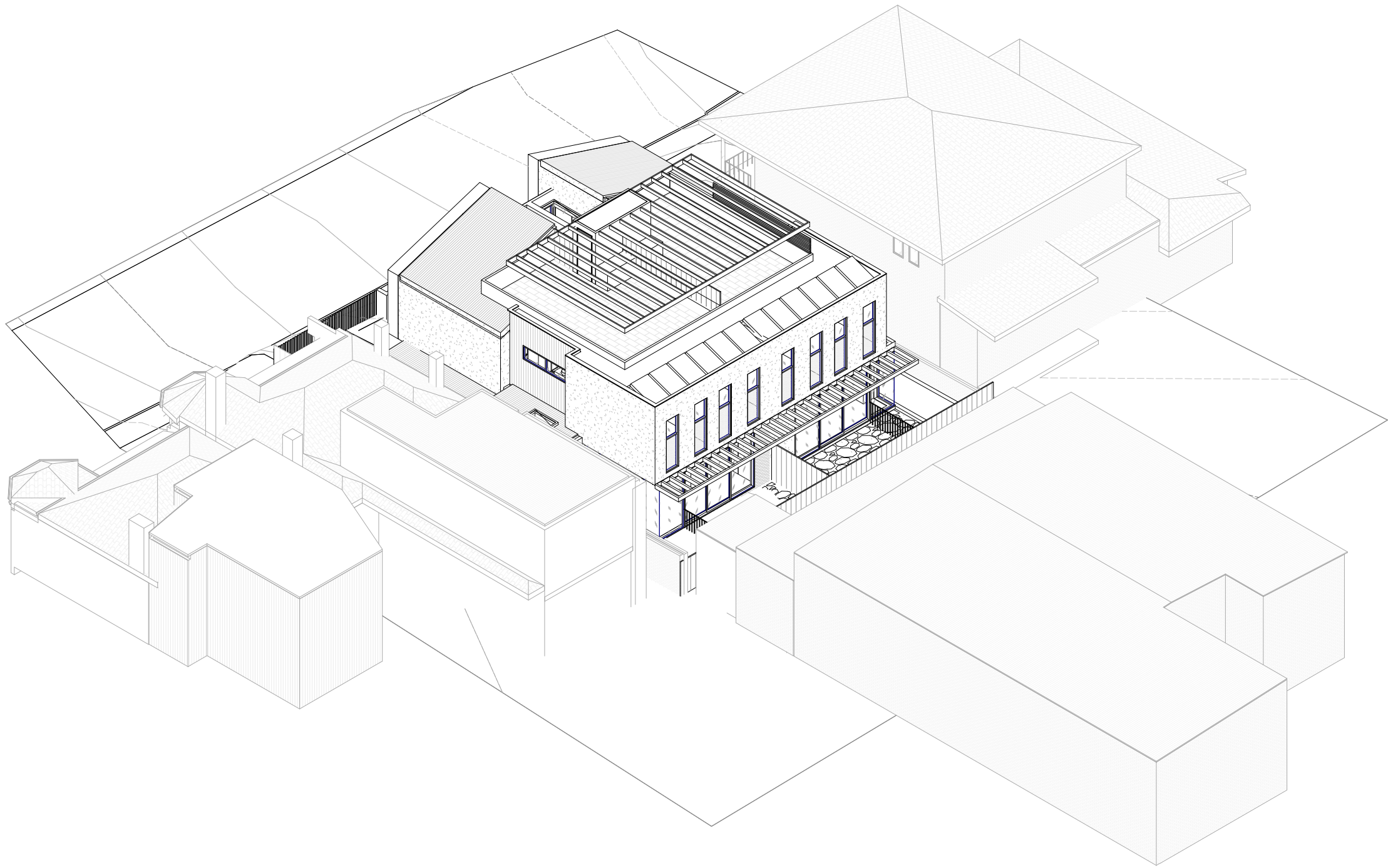

2

# SOUTH-EAST VIEW

ARCHITECTURAL DRAWINGS ARE TO BE READ IN CONJUNCTION WITH ALL CONSULTANTS AND ENGINEERING DRAWINGS AND DETAILS. DO NOT SCALE DRAWINGS. USE FIGURED DIMENSIONS IF IN DOUBT ASK, DO NOT GUESS. CONTRACTORS MUST VERIFY ALL DIMENSIONS ON SITE BEFORE COMMENCING ANY WORK OR PREPARING SHOP DRAWINGS. ANY DISCREPANCIES MUST BE REPORTED TO THE ARCHITECT FOR CLARIFICATION AND APPROVAL IN WRITING.

**DRAWING:**  
**3D BUILDING MASS**

**PROJECT:** Proposed 2 townhouses  
**LOCATION:** 20 Helen St, Northcote  
**CLIENT:** Kristine & Melete & Roussis

AMENDMENT:		
No.	Description	Date

**DATE:** 12/12/2023  
**SCALE:**  
**JOB N° :** CKA22-26  
**DRAWN :** Author

**No in SET:** A15  
**ISSUE:** TP01

**C. KAIROUZ ARCHITECTS**  
780, High Street, Thornbury, Victoria, 3071  
info@ckarch.com.au | (03) 9484 8328 |  
www.ckarchitects.co.au  
copyright of C. Kairouz Architects. prior written permission is necessary for reproduction.

**C.KAIROUZ ARCHITECTS**

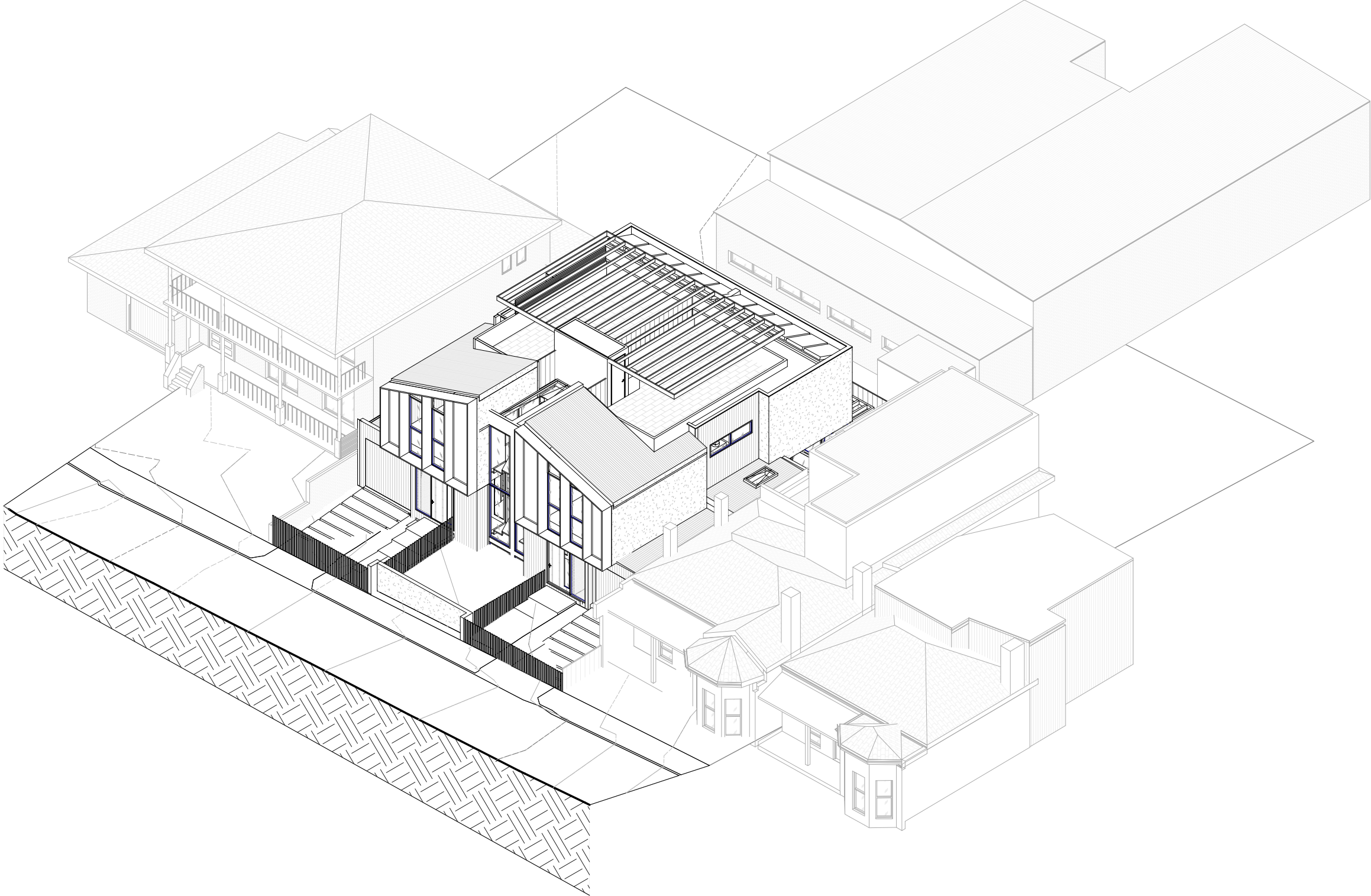

1

SOUTH-WEST VIEW

ARCHITECTURAL DRAWINGS ARE TO BE READ IN CONJUNCTION WITH ALL CONSULTANTS AND ENGINEERING DRAWINGS AND DETAILS. DO NOT SCALE DRAWINGS. USE FIGURED DIMENSIONS IF IN DOUBT ASK, DO NOT GUESS. CONTRACTORS MUST VERIFY ALL DIMENSIONS ON SITE BEFORE COMMENCING ANY WORK OR PREPARING SHOP DRAWINGS. ANY DISCREPANCIES MUST BE REPORTED TO THE ARCHITECT FOR CLARIFICATION AND APPROVAL IN WRITING.

**DRAWING:**  
**3D BUILDING MASS**

**PROJECT:** Proposed 2 townhouses  
**LOCATION:** 20 Helen St, Northcote  
**CLIENT:** Kristine & Melete & Roussis

AMENDMENT:		
No.	Description	Date

**DATE:** 12/12/2023  
**SCALE:**  
**JOB N° :** CKA22-26  
**DRAWN :** Author

**No in SET:** A16  
**ISSUE:** TP01

**C. KAIROUZ ARCHITECTS**  
780, High Street, Thornbury, Victoria, 3071  
info@ckarch.com.au | (03) 9484 8328 |  
www.ckarchitects.co.au  
copyright of C. Kairouz Architects. prior written permission is necessary for reproduction.

**C.KAIROUZ**  
**ARCHITECTS**



This document is made available for the sole purpose of enabling its consideration and review as part of a planning process under the Planning and Environment Act 1987. It must not be used for any purpose which may breach any copyright.



ARCHITECTURAL DRAWINGS ARE TO BE READ IN CONJUNCTION WITH ALL CONSULTANTS AND ENGINEERING DRAWINGS AND DETAILS. DO NOT SCALE DRAWINGS. USE FIGURED DIMENSIONS IF IN DOUBT ASK, DO NOT GUESS. CONTRACTORS MUST VERIFY ALL DIMENSIONS ON SITE BEFORE COMMENCING ANY WORK OR PREPARING SHOP DRAWINGS. ANY DISCREPANCIES MUST BE REPORTED TO THE ARCHITECT FOR CLARIFICATION AND APPROVAL IN WRITING.

**DRAWING:**  
**3D IMAGES**

**PROJECT:** Proposed 2 townhouses  
**LOCATION:** 20 Helen St, Northcote  
**CLIENT:** Kristine & Melete & Roussis

AMENDMENT:		
No.	Description	Date

**DATE:** 12/12/2023  
**SCALE:**  
**JOB N° :** CKA22-26  
**DRAWN :** Author

**No in SET:** A17.0  
**ISSUE:** TP01

**C. KAIROUZ ARCHITECTS**  
780, High Street, Thornbury, Victoria, 3071  
info@ckarch.com.au | (03) 9484 8328 |  
www.ckarchitects.co.au  
copyright of C. Kairouz Architects. prior written permission is necessary for reproduction.

**C.KAIROUZ ARCHITECTS**





A. 3D VIEW OF A PERSON STANDING IN FRONT OF THE PROPERTY LOOKING DOWN AT THE FRONT GARDEN BELOW (VIEW LEVEL @ 1.7m)



B. 3D VIEW OF A PERSON STANDING EASTERN SIDE OF HELEN STREET LOOKIN AT SUBJECT SITE FROM NORTH



B. 3D VIEW OF A PERSON STANDING EASTERN SIDE OF HELEN STREET LOOKIN AT SUBJECT SITE FROM SOUTH

ARCHITECTURAL DRAWINGS ARE TO BE READ IN CONJUNCTION WITH ALL CONSULTANTS AND ENGINEERING DRAWINGS AND DETAILS. DO NOT SCALE DRAWINGS. USE FIGURED DIMENSIONS IF IN DOUBT ASK, DO NOT GUESS. CONTRACTORS MUST VERIFY ALL DIMENSIONS ON SITE BEFORE COMMENCING ANY WORK OR PREPARING SHOP DRAWINGS. ANY DISCREPANCIES MUST BE REPORTED TO THE ARCHITECT FOR CLARIFICATION AND APPROVAL IN WRITING.

DRAWING:

3D IMAGES

PROJECT:

Proposed 2 townhouses

LOCATION:

20 Helen St, Northcote

CLIENT:

Kristine & Melete & Roussis

AMENDMENT:

No.	Description	Date

DATE:

12/12/2023

SCALE:

JOB N° : CKA22-26

DRAWN : Author

No in SET:

A17.1

ISSUE:

TP01

C. KAIROUZ ARCHITECTS

780, High Street,Thornbury, Victoria, 3071  
| info@ckarch.com.au | (03) 9484 8328 |  
WWW.ckarchitects.co.au

copyright of C. Kairouz Architects. prior written permission is necessary for reproduction.

C.KAIROUZ ARCHITECTS