

REGISTER SEARCH STATEMENT (Title Search) Transfer of Land Act 1958

Page 1 of 1

VOLUME 09322 FOLIO 899

Security no : 124111555267D
Produced 27/12/2023 09:30 PM

LAND DESCRIPTION

Lot 503 on Plan of Subdivision 124856.
PARENT TITLE Volume 09209 Folio 260
Created by instrument LP124856 15/05/1979

ADVERTISED COPY

REGISTERED PROPRIETOR

Estate Fee Simple

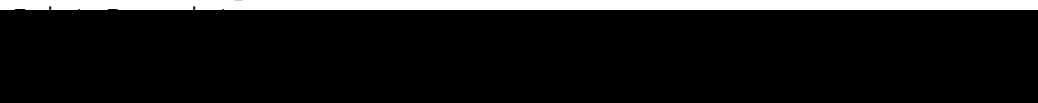

ENCUMBRANCES, CAVEATS AND NOTICES

MORTGAGE AW133778A 06/10/2022
WESTPAC BANKING CORPORATION

Any encumbrances created by Section 98 Transfer of Land Act 1958 or Section 24 Subdivision Act 1988 and any other encumbrances shown or entered on the plan or imaged folio set out under DIAGRAM LOCATION below.

DIAGRAM LOCATION

SEE LP124856 FOR FURTHER DETAILS AND BOUNDARIES

ACTIVITY IN THE LAST 125 DAYS

NIL

-----END OF REGISTER SEARCH STATEMENT-----

Additional information: (not part of the Register Search Statement)

Street Address: 15 GRANDVIEW ROAD WHEELERS HILL VIC 3150

ADMINISTRATIVE NOTICES

NIL

eCT Control 16977H ST GEORGE BANK
Effective from 06/10/2022

DOCUMENT END

Imaged Document Cover Sheet

The document following this cover sheet is an imaged document supplied by LANDATA®, Secure Electronic Registries Victoria.

Document Type	Plan
Document Identification	LP124856
Number of Pages (excluding this cover sheet)	2
Document Assembled	27/12/2023 21:30

Copyright and disclaimer notice:

© State of Victoria. This publication is copyright. No part may be reproduced by any process except in accordance with the provisions of the Copyright Act 1968 (Cth) and for the purposes of Section 32 of the Sale of Land Act 1962 or pursuant to a written agreement. The information is only valid at the time and in the form obtained from the LANDATA® System. None of the State of Victoria, LANDATA®, Secure Electronic Registries Victoria Pty Ltd (ABN 86 627 986 396) as trustee for the Secure Electronic Registries Victoria Trust (ABN 83 206 746 897) accept responsibility for any subsequent release, publication or reproduction of the information.

The document is invalid if this cover sheet is removed or altered.

LP124856
EDITION 1
 APPROVED 9/5/78

PLAN OF SUBDIVISION
 PART OF CROWN PORTION 93

PARISH OF MULGRAVE
 COUNTY OF BOURKE

10 5 10 20
 LENGTHS ARE IN METRES

APPROPRIATIONS

BLUE — DRAINAGE & SEWERAGE

CHART NO. 85

COLOUR CONVERSION
 E-1 = BLUE

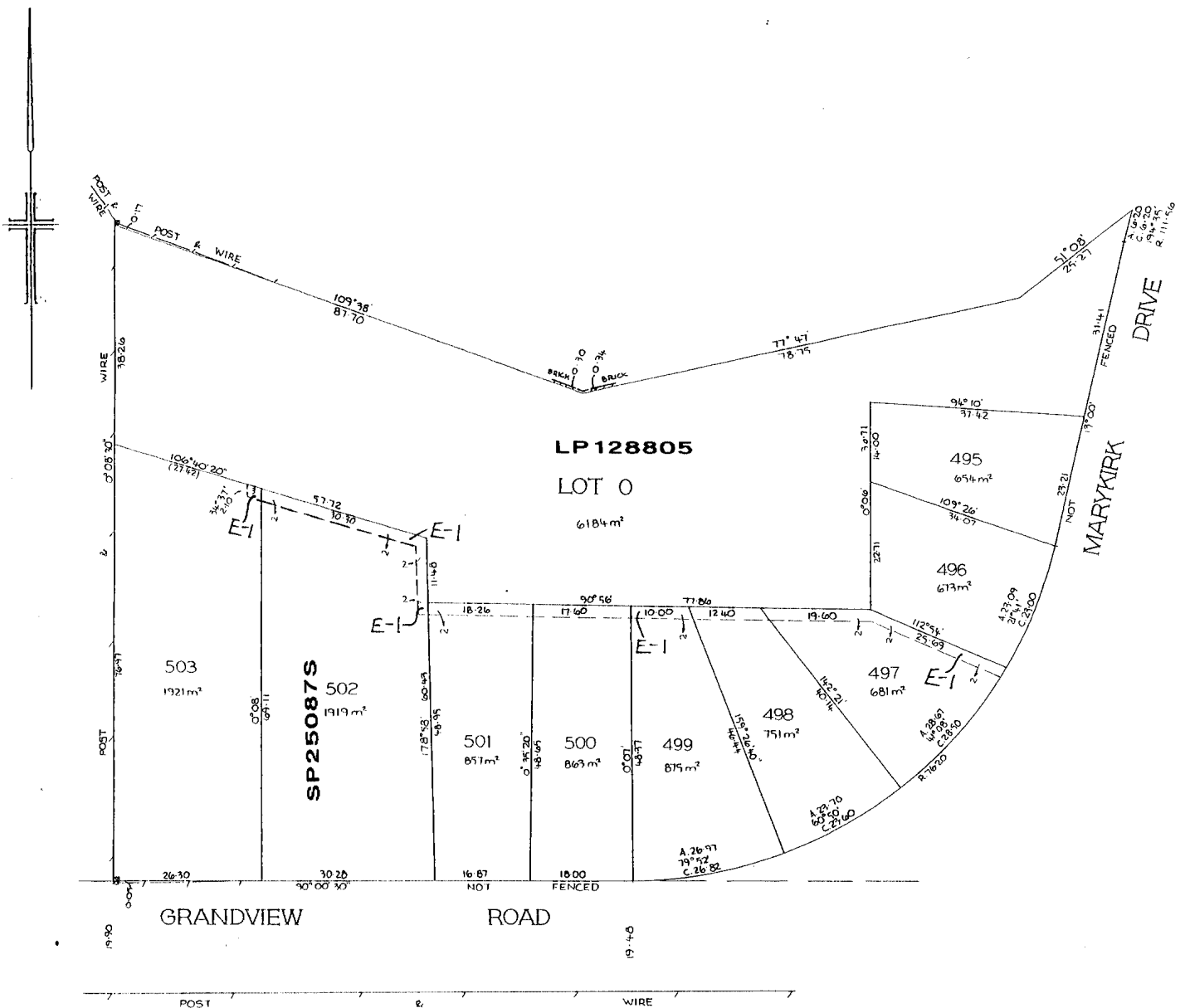

FOR APPROPRIATIONS, ETC.,
 SEE BACK HEREOF

SUBDIVISIONAL
CERTIFICATE OF TITLE V 9209 F 260

FOR TITLE REFERENCES TO LOTS
SEE PARCELS INDEX

LP 124856
BACK OF SHEET ...

LODGED BY ARNOLD BLOCH, LEIBLER & CO.

DEALING No. DATE 10 / 11 / 77

DECLARED BY RUSSELL HELLER

ON 10 / 2 / 76

COUNCIL CITY OF WAVERLY

DATE OF CONSENT 6 / 9 / 77

PLAN MAY BE LODGED / /

PLAN APPROVED. DATE 9 / 5 / 78 TIME 4:10 ~~am~~ p.m

THE LAND COLOURED BLUE
APPROPRIATED OR SET APART
FOR EASEMENTS OF DRAINAGE & SEWERAGE.