

Date Plans Provided: 28/04/2025

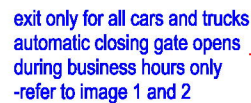

driveway entry point
(one way drive) -
-refer to image 3

Ref. No.	Dwg No.	Revision
2502	01	WD

Plan: 1 of 5



IMAGE 1



IMAGE 3



IMAGE 5

This copied document is made available for the sole purpose of enabling its consideration and review as part of a planning process under the Planning and Environment Act 1987. The document must not be used for any purpose which may breach copyright legislation.

PLEASE NOTE: The plan/s that are being provided to you may not reflect what is ultimately approved by Council however they are the most recent version as at the date shown below:

Date Plans Provided: 28/04/2025



IMAGE 2



IMAGE 4



IMAGE 6

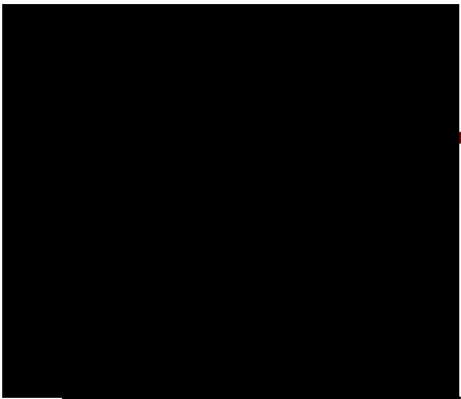

Project
Proposed Solid Fuel Depot

25 K Road, Werribee South

Drawing

SITE PHOTOS

WYNDHAM CITY COUNCIL

Town Planning

Advised Documents

Plan: 2 of 5

Date: 28/04/2025

Scale: 1:100

Checked: WD

Ref. No. 2502

Dwg No. 02

Revision WD

This copied document is made available for the sole purpose of enabling its consideration and review as part of a planning process under the Planning and Environment Act 1987. The document must not be used for any purpose which may breach copyright legislation.

PLEASE NOTE: The plan/s that are being provided to you may not reflect what is ultimately approved by Council however they are the most recent version as at the date shown below:

Date Plans Provided: 28/04/2025

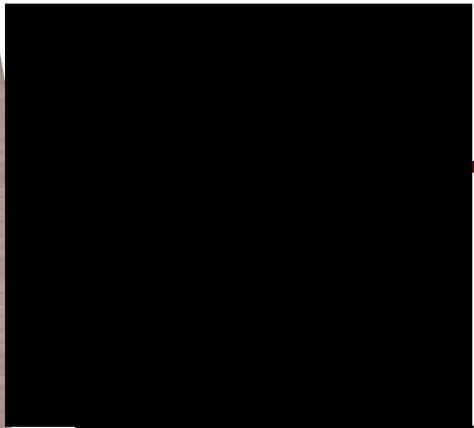
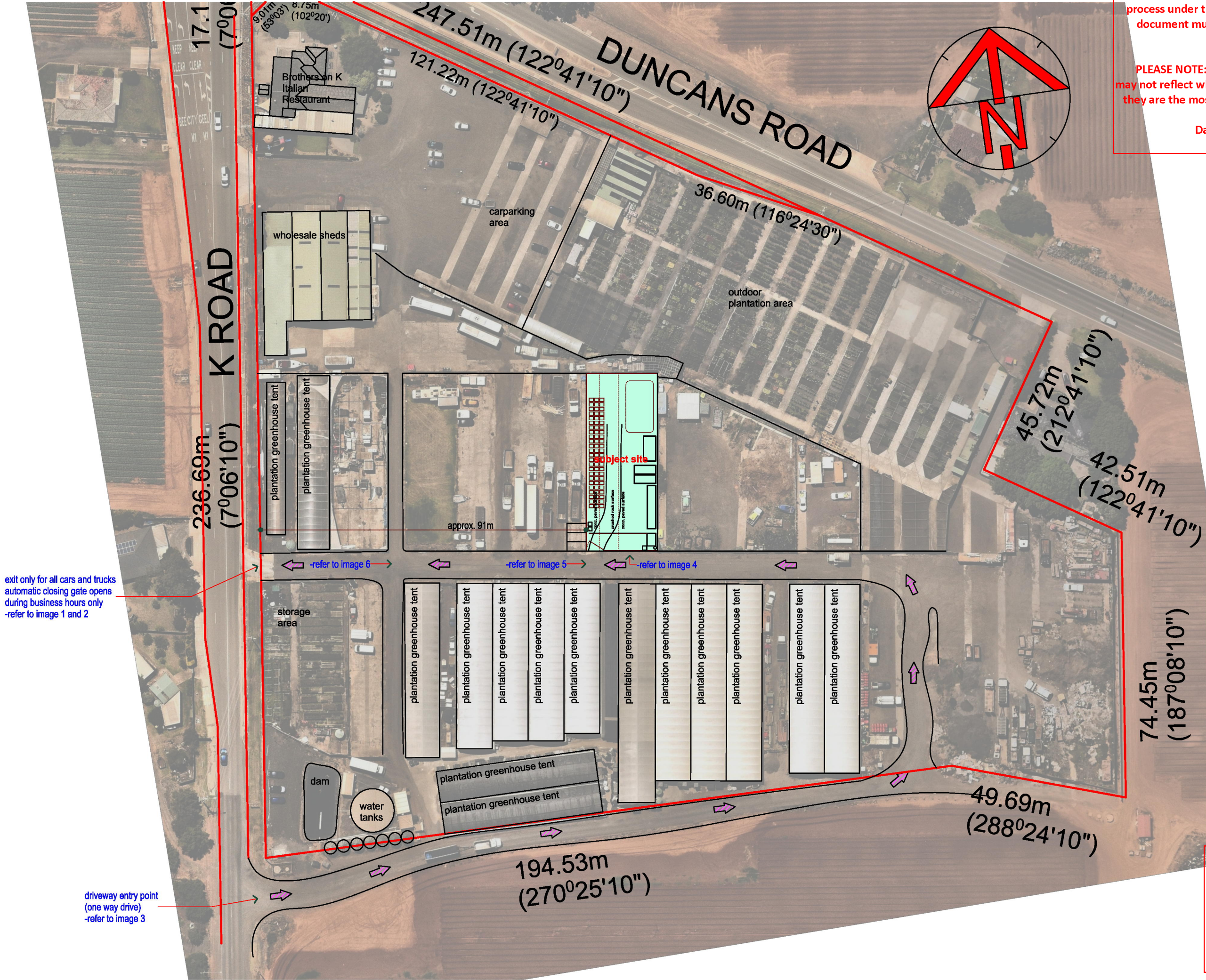

Project
Proposed Solid Fuel Depot

25 K Road, Werribee South

Drawing
SITE PLAN

PROPOSED
WYNDHAM CITY COUNCIL

Town Planning
Advertised Documents

Date	Scale	Checked
09/05/25	1:1000	Docu
Ref. No.	Dwg No.	Revision
2502	03	WD

Plan: 3 of 5

This copied document is made available for the sole purpose of enabling its consideration and review as part of a planning process under the Planning and Environment Act 1987. The document must not be used for any purpose which may breach copyright legislation.

PLEASE NOTE: The plan/s that are being provided to you may not reflect what is ultimately approved by Council however they are the most recent version as at the date shown below:

Date Plans Provided: 28/04/2025

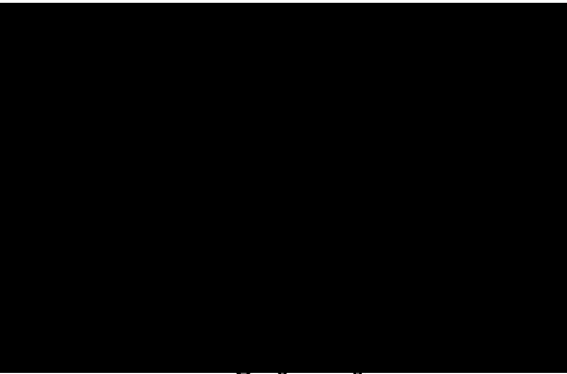
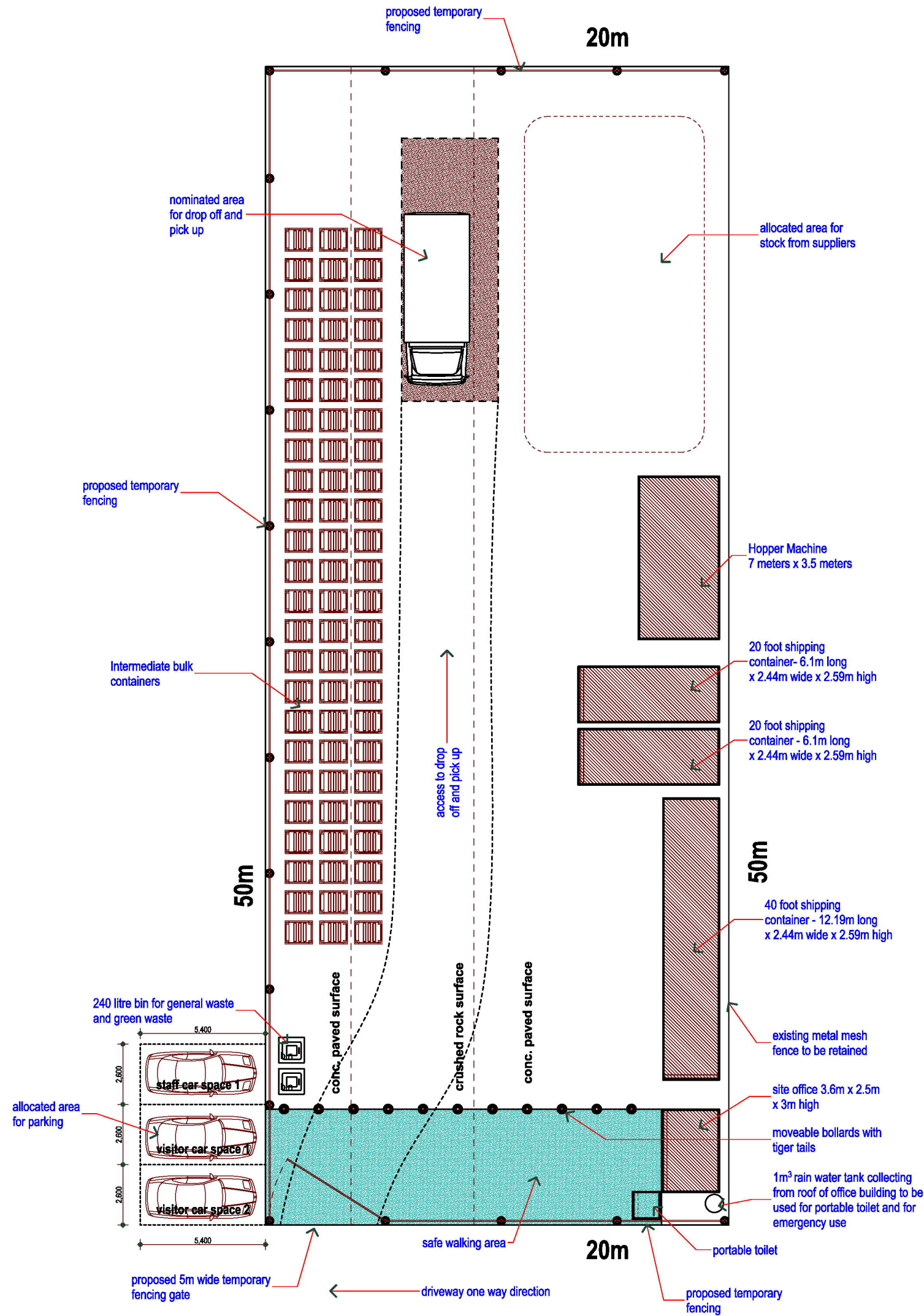

Project
Proposed Solid Fuel Depot

25 K Road, Werribee South

Drawing

FLOOR PLAN			
WYNDHAM CITY COUNCIL			
Town Planning			
Date	Scale	Checked	
28/04/25	1:100	WD	
Advised Documents			
Ref. No.	Dwg No.	Revision	
2502	04	WD	

This copied document is made available for the sole purpose of enabling its consideration and review as part of a planning process under the Planning and Environment Act 1987. The document must not be used for any purpose which may breach copyright legislation.

PLEASE NOTE: The plan/s that are being provided to you may not reflect what is ultimately approved by Council however they are the most recent version as at the date shown below:

Date Plans Provided: 28/04/2025

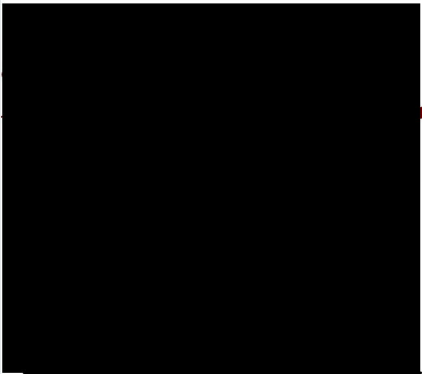
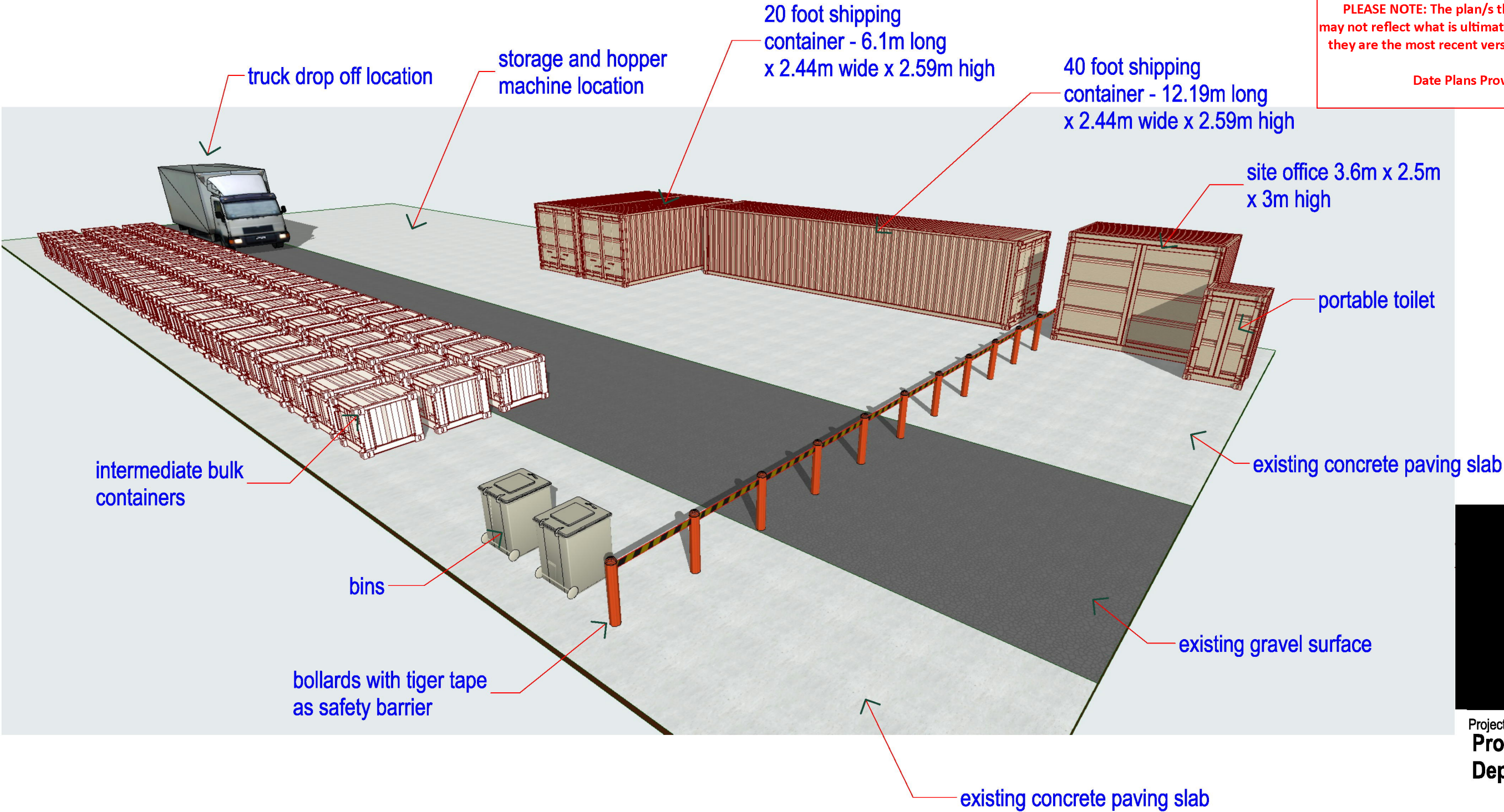

Project
Proposed Solid Fuel Depot

25 K Road, Werribee South

Drawing

PERSPECTIVES		
WYNDHAM CITY COUNCIL		
Date	Scale	Checked
06/05/25	1:100	WD
Advertised Documents		
Ref. No.	Dwg No.	Revision
2502	05	WD