



HUNGRY JACK'S MT WAVERLEY
1/33 BLACKBURN RD, MOUNT WAVERLEY VIC 3149

ADVERTISED COPY - CITY OF MONASH
This copied document is made available for the sole purpose of enabling its consideration and review as part of a planning process under the Planning and Environment Act.
The document must not be used for any purpose which may breach copyright.

CHANGE REGISTER1

NOM.	DESCRIPTION	REVISION
1	NEW LANDSCAPING	A
2	NEW ACOUSTIC FENCE	B



SUBJECT SITE



DRAWING LIST2

SHEET NO.	SHEET NAME	CURRENT REVISION
DA SET		
DA00	TITLE PAGE	F
DA01	GENERAL NOTES	A
DA02	EXISTING & DEMOLITION SITE PLAN	F
DA03	PROPOSED SITE PLAN	F
DA04	PROPOSED SITE PLAN - SWEEP PATH	A
DA05	SIGNAGE LOCATION PLAN	D
DA06	EXISTING & DEMOLITION FLOOR PLAN	E
DA07	PROPOSED FLOOR PLAN	E
DA08	EAST ELEVATION - DEMOLITION & PROPOSED	E
DA09	SOUTH ELEVATION - DEMOLITION & PROPOSED	F
DA10	WEST ELEVATION - DEMOLITION & PROPOSED	E
DA11	NORTH ELEVATION - DEMOLITION & PROPOSED	E
DA12	EXTERNAL SIGNAGE DETAILS	D
DA13	EXTERNAL SIGNAGE DETAILS	A
DA14	EXTERNAL SIGNAGE DETAILS	D
DA15	EXTERNAL SIGNAGE DETAILS	D
DA16	EXTERNAL 3D VIEW	F
DA17	EXTERNAL 3D VIEW	E
DA18	EXTERNAL 3D VIEW	E
DA19	EXTERNAL 3D VIEW	E
DA20	EXTERNAL FINISHES SCHEDULE	E



VERIFY ALL DIMENSIONS AND LEVELS ON SITE AND REPORT ANY DISCREPANCIES PRIOR TO THE COMMENCEMENT OF WORK. DRAWINGS ARE TO BE READ IN CONJUNCTION WITH ALL CONTRACT DOCUMENTS. USE FIGURED DIMENSIONS ONLY. DO NOT SCALE FROM DRAWINGS. THE COMPLETION OF THE ISSUE DETAILS CHECKED AND AUTHORISED SECTION IS CONFIRMATION OF THE STATUS OF THE DRAWING. THE DRAWING SHALL NOT BE USED FOR CONSTRUCTION UNLESS ENDORSED FOR CONSTRUCTION AND AUTHORISED FOR ISSUE.

CLIENT:
HUNGRY JACK'S
HUNGRY JACK'S PTY. LTD.
L6 - 100 WILLIAM STREET
WOOLLOOMOOLOO NSW 2011

COPYRIGHT HUNGRY JACK'S PTY LTD. COPYING, REPRODUCTION OR USE OF THIS DESIGN OR DRAWING IN WHOLE OR PART IS PROHIBITED WITHOUT THE WRITTEN CONSENT OF HUNGRY JACK'S PTY LTD

STATUS:
○ SKETCH
● DA/PP
○ AMENDED DA
○ BA/CC
○ TENDER
○ CONSTRUCTION

REV	DATE	AMENDMENT	DRW	CHK
A	21/01/2025	FEASIBILITY PLANS	AY	KA
C	10/02/2025	REVISED FEASIBILITY PLANS	SK	KA
D	13/02/2025	REVISED DA SET	SK	KA
E	21/02/2025	REVISED DA SET	SK	KA
F	16/06/2025	REVISED DA SET	EH	KA

PROJECT: HUNGRY JACK'S
HJ MT WAVERLEY

1/33 BLACKBURN RD, MOUNT WAVERLEY VIC 3149

DRAWING

TITLE PAGE

PROJECT NO:	24305	DATE:	16/06/2025
SCALE @ A3:	AS SHOWN	DRAWING NO:	DA00
		REV.	F

zonedesign

RETAIL + HOSPITALITY + OFFICE

Level 1, 51-57 Buckhurst Street, South Melbourne, VIC 3205
t:03 9417 4272 f:03 9417 4288 e: info@zonedesign.com.au
w: www.zonedesign.com.au abn.79 121 083 305

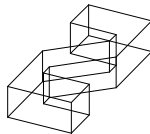

GENERAL

ALL WORKS ARE TO BE IN ACCORDANCE WITH THE BUILDING CODE OF AUSTRALIA, AUSTRALIAN STANDARDS, STATUTORY REGULATIONS AND LOCAL AUTHORITY REQUIREMENTS. ALL CONTRACTORS ARE TO COMPLY WITH THE CURRENT HEALTH AND SAFETY REGULATIONS AND OH&S PRACTICES AT ALL TIMES.

ANY DISCREPANCIES AMONG DRAWINGS, SCHEDULES, SCOPE AND SPECIFICATIONS ARE TO CLARIFIED WITH ZONE DESIGN PRIOR TO CONSTRUCTION. VARIATIONS TO PLANS AND/OR SPECIFICATIONS MAY NOT BE MADE WITHOUT THE WRITTEN CONSENT OF THE CLIENT OR ZONE DESIGN. CHECK ALL DIMENSIONS ON SITE AGAINST WORKING DRAWINGS BEFORE COMMENCING ANY WORK. NO ASSUMPTIONS TO BE MADE IN READING OF DRAWINGS. **IF IN DOUBT ASK.**

A LEGIBLE SET OF CURRENT DOCUMENTATION MUST BE MAINTAINED ON SITE AT ALL TIMES.

CONTRACTOR TO OBTAIN A COPY OF THE CENTRE MANAGEMENT FITOUT GUIDELINES AND CONDITIONS OF APPROVAL AND COMPLY WITH REQUIREMENTS.

ALL INSTALLATIONS SHALL BE OF FIRST CLASS TRADESMANSHIP AND DEFECTS ARE TO BE RECTIFIED TO THE SATISFACTION OF ZONE DESIGN

PREPARE AND MAKE GOOD ALL SURFACES AND SUBSTRATE AS REQUIRED TO RECEIVE NEW FINISHES AS PER MANUFACTURER SPECIFICATIONS.

PROVIDE NEW WATERPROOF MEMBRANE FOR ALL WET AREAS AND AS REQUIRED FOR ALL FLOORS AND WALLS TO COMPLY WITH NATIONAL FOOD CODES.

CONTRACTOR TO ENSURE CONSISTENCY BETWEEN MATERIALS IS MAINTAINED.

ALL FIXTURES, FINISHES AND EQUIPMENT IS TO BE INSTALLED ACCORDING TO MANUFACTURER INSTRUCTIONS.

USE ADHESIVES, FASTENERS & FIXINGS CAPABLE OF TRANSMITTING THE LOADS IMPOSED AND ENSURE THE RIGIDITY OF THE ASSEMBLY WITHOUT DAMAGING MATERIALS. CONCEAL ALL FIXINGS & SCREWS UNLESS INSIDE CUPBOARDS AND CAP ALL FIXINGS INSIDE CUPBOARDS.

ALL HINGES ARE TO BE HIGH QUALITY METAL FITTINGS OF A CONCEALED NATURE PROVIDED IN NUMBERS & LOCATIONS NECESSARY.

FIRE EXTINGUISHERS ARE TO BE INSTALLED IN ACCORDANCE WITH AS2444 - 2001 AND SUPPORTED ON WALL BRACKETS APPROXIMATELY 1m ABOVE FLOOR HEIGHT.
2A:20B:E DRY CHEMICAL EXTINGUISHER (ADJACENT ELECTRICAL SWITCHBOARD)
2A:40B:E DRY CHEMICAL EXTINGUISHER (ADJACENT DEEP FRYER)

ALL NEW FIXED SURFACE FINISHES TO COMPLY WITH FIRE HAZARD PROPERTIES AS PER NCC 2022, VOLUME 1, CLAUSE C2D11

FLOOR MATERIALS AND FLOOR COVERINGS IN A NON SPRINKLER FITTED BUILDING TO HAVE A CRITICAL RADIANT HEAT FLUX (CHF IN KW/M²) NOT LESS THAN 2.2kW/M² AND IN A BUILDING FITTED WITH SPRINKLERS TO HAVE NOT LESS THAN 1.2W/M²

WALL AND CEILING LINING MATERIALS MUST BE GROUP NUMBER 1, 2 OR 3 AS REQUIRED BY NCC 2022, VOLUME 1, CLAUSE C2D11.

CONSTRUCTION OF SANITARY COMPARTMENTS TO COMPLY WITH NCC 2022, CLAUSE F4D8 & AS1428.1: 2009 DESIGN FOR ACCESS AND MOBILITY.

INWARD SWINGING TOILET DOORS TO ENCLOSED SANITARY COMPARTMENTS MUST BE READILY REMOVABLE FROM THE OUTSIDE, UNLESS THERE IS A CLEAR SPACE OF AT LEAST 1.2m BETWEEN THE CLOSET PAN WITHIN THE SANITARY COMPARTMENT AND THE NEAREST PART OF THE DOORWAY.

ALL NEW DOORWAYS TO MEASURE A MINIMUM OF 850mm CLEAR OPENING WIDTH - LEAF TO JAMB. DOOR APPROACH AND LATCH CLEARANCE TO BE PROVIDED TO SATISFY PROVISIONS FOR DISABLED ACCESS AND CIRCULATION IN ACCORDANCE WITH AS1428.1 - 2009

GRAB RAILS TO BE INSTALLED TO DISABLED SANITARY FACILITIES IN ACCORDANCE WITH FIGURE 42 OF AS1428.1 2009. A MINIMUM CLEARANCE OF 1100mm TO BE PROVIDED BETWEEN CLOSEST PAN AND HAND BASIN AND 300mm FROM THE DOOR SWING AND WASH BASIN.

BRAILLE AND TACTILE SIGNAGE TO BE INSTALLED TO ALL SANITARY FACILITIES THAT COMPLY WITH SPECIFICATION 15 AND INCORPORATE THE INTERNATIONAL SYMBOL OF ACCESS.

COOL ROOM & FREEZER ROOM

(IF APPLICABLE) THE COOL ROOM & FREEZER ROOM TO COMPLY WITH CLAUSE G1D3, NCC 2022 VOLUME ONE.
(1) A COOL ROOM WHICH IS OF SUFFICIENT SIZE FOR A PERSON TO ENTER MUST HAVE:
(a) A DOOR WHICH IS CAPABLE OF BEING OPENED BY HAND FROM INSIDE WITHOUT A KEY.
(b) INTERNAL LIGHTING CONTROLLED ONLY BY A SWITCH WHICH IS LOCATED ADJACENT TO THE ENTRANCE DOORWAY INSIDE THE CHAMBER, STRONGROOM OR VAULT
(c) INDICATOR LAMP POSITIONED OUTSIDE THE CHAMBER, STRONGROOM OR VAULT WHICH IS ILLUMINATED WHEN THE INTERIOR LIGHTS REQUIRED BY (b) ARE SWITCHED ON; AND (d) AN ALARM THAT IS - (i) LOCATED OUTSIDE BUT CONTROLLABLE ONLY FROM WITHIN THE chamber (ii) ABLE TO ACHIEVE A SOUND PRESSURE LEVEL OUTSIDE THE CHAMBER, OF 90dB(A) WHEN MEASURED AT 3m FROM THE SOUNDING DEVICE.

(2) A DOOR REQUIRED BY (1)(a) IN A REFRIGERATED OR COOLING CHAMBER MUST HAVE A DOORWAY WITH A CLEAR WIDTH OF NOT LESS THAN 600 mm AND A CLEAR HEIGHT NOT LESS THAN 1.5 m.
PORTABLE FIRE EXTINGUISHERS TO COMPLY WITH AS2444
ALL COOLROOM AND FREEZER INTERNAL FLOOR TO CEILING HEIGHTS TO BE 2.7M UNLESS OTHERWISE SPECIFIED ON RCP AND RELEVANT SECTIONS / ELEVATIONS.

CEILING

REFLECTED CEILING PLAN ATTACHED IS INDICATIVE ONLY. FIRE PROTECTION AND MECHANICAL LAYOUTS TO BE PROVIDED AND CERTIFIED BY CONSULTANT ENGINEERS.

EMERGENCY SERVICES AND FIRE PROTECTION SERVICES ARE TO BE DESIGNED AND INSTALLED TO ENSURE COMPLIANCE WITH RELEVANT AUSTRALIAN STANDARDS AND NCC 2022, VOLUME 1. CERTIFICATES OF COMPLIANCE ARE TO BE PROVIDED UPON COMPLETION BY APPOINTED SERVICE ENGINEERS & CONTRACTORS.

NUMBERS AND LOCATIONS OF ALL FIRE AND EMERGENCY SERVICES OUTLETS ARE TO BE CONFIRMED WITH CONTRACTOR PRIOR TO INSTALLATION AND RATIONALISED WHERE POSSIBLE. DRAWINGS OF THE PROPOSED NEW LOCATIONS ARE TO BE SUBMITTED TO ZONE DESIGN FOR APPROVAL PRIOR TO INSTALLATION.

EXIT SIGNS AND EMERGENCY LIGHTING TO BE SUPPLIED AND INSTALLED IN ACCORDANCE WITH NCC 2022, VOL 1, AUSTRALIAN STANDARDS AND ANY OTHER LOCAL STATUTORY AUTHORITY.

NEW CEILINGS ARE TO BE SUSPENDED FROM EXISTING STRUCTURE WITH RONDO SUSPENSION SYSTEM OR SIMILAR - REFER TO REFLECTED CEILING PLAN FOR CEILING AND BULKHEAD HEIGHTS.

CEILINGS ARE TO BE STRENGTHENED WHERE NECESSARY TO ENSURE STRUCTURAL ADEQUACY FOR ANY CEILING MOUNTED FIXTURES OR FITTINGS INCLUDING LOADING. IT SHALL BE THE RESPONSIBILITY OF APPOINTED PRINCIPAL CONTRACTOR TO COORDINATE REQUIRED STRUCTURAL ENG. DRAWINGS ACCORDINGLY TO ENSURE LIVE LOADS ARE SUPPORTED ACCORDINGLY.

ALL ACCESS PANELS IN CEILING ARE TO BE 'TRAFALGAR APC/WW' OR EQUAL AND ARE TO BE FLUSH WITH CEILING. ADDITIONAL PANELS MAY BE REQUIRED - REFER TO MECHANICAL CONSULTANT DRAWINGS. CONTRACTOR IS TO NOTIFY ZONE DESIGN IF PANEL LOCATION AFFECTS DESIGN.

PARTITIONS & GLAZING

REFER TO THE APPROPRIATE SYMBOL IN THE WALL TYPE LEGEND.

WALLS ARE TO BE BUILT FULL HEIGHT UNLESS OTHERWISE NOTED. DIMENSIONS SHOWN ARE TAKEN FROM THE EXTERIOR FACE OF THE LINING BOARD.

SERVICE PIPES TO BE NOTCHED INTO NEW STUD AND EXISTING WALLS. WALLS BEHIND COOKING EQUIPMENT TO BE LINED WITH FIRE RESISTANT BALLUS BOARD AS PER GAS AUTHORITY REQUIREMENTS.

ALL WALLS TO BE SUPPLIED & INSTALLED BY SHOPFITTER IN ACCORDANCE WITH THE INTERNAL WALL PLAN & WALL TYPE LEGEND.

THE BUILDER IS TO CO-ORDINATE WITH NOMINATED SERVICES CONTRACTORS TO ENABLE CONCEALED PIPEWORK, POWER AND CABLE RETICULATION WITHIN WALL PARTITIONS. PROVISIONS ARE TO BE MADE FOR ANY SPECIFIC WALL CAVITIES AND VOIDS REQUIRED TO HOUSE EQUIPMENT AND FITTINGS SPECIFIED – REFER DRAWING PACKAGE AND SCHEDULES FOR DETAILS. PROVIDE ADDITIONAL SUPPORT IN THE FORM OF NOGGINS, TRIMMERS AND STUDS FOR FIXING LININGS, FIXTURES AND FITTINGS SPECIFIED. BRACE ALL WALLS WHERE REQUIRED IN ACCORDANCE WITH MANUFACTURER RECOMMENDATIONS AND GOOD BUILDING PRACTICE.

GLAZING THROUGHOUT SHALL CONFORM TO THE REQUIREMENTS OF AS1288 AND AS2208. ALL WORK TO BE CARRIED OUT BY APPROVED AND QUALIFIED TRADESMEN ONLY AND INSTALLED IN ACCORDANCE WITH BEST TRADE PRACTICE. ALL MATERIALS, GLASS THICKNESSES, APPLICATION AND FINISHES SHALL CONFORM TO THESE CODES. THE CONTRACTOR SHALL SUPPLY A STATEMENT CERTIFYING THAT ALL GLAZING CONFORMS TO ALL REQUIREMENTS AND CODES.

ELECTRICAL & LIGHTING

EACH INDIVIDUAL CASH REGISTER & ASSOCIATED EQUIPMENT TO BE ON INDIVIDUAL ELECTRICAL CIRCUIT.

HOT WATER UNIT ELECTRICAL CONNECTION AS PER MANUFACTURER SPECIFICATIONS.

EACH SIGNAGE FIXTURE TO BE SEPARATELY SWITCHED AT GANG SWITCH PLATE.

SHOPFITTER TO PROVIDE ELECTRICAL CONNECTION TO COOL ROOM & FREEZER ROOM AND ASSOCIATED DOOR/WARNING ALARMS (IF APPLICABLE).

LESSEE'S SHOPFITTER TO SUPPLY & INSTALL ALL DATA POINTS & POWER OUTLETS AS PER PROPOSED ELECTRICAL PLAN & ELECTRICAL FIXTURE LEGEND. TO BE READ IN CONJUNCTION WITH EQUIPMENT SCHEDULE TO DETERMINE UTILITIES REQUIREMENTS.

ALL WORK SHALL BE CARRIED OUT IN ACCORDANCE WITH THE CURRENT EDITIONS OF THE STANDARDS ASSOCIATION OF AUSTRALIA WIRING RULES, THE SERVICE RULES OF THE LOCAL ELECTRICAL SUPPLY AUTHORITY AND ALL RELEVANT STATUTORY AUTHORITIES.

ALL FLUORESCENT LAMPS TO USE ELECTRONIC BALLAST & LOW VOLTAGE LAMPS TO USE ELECTRONIC CONTROL GEAR.

LIGHTING TO COMPLY WITH NCC 2022, VOL1, SECTION J ENERGY EFFICIENCY (PART J7) ARTIFICIAL LIGHTING & POWER.

ALL WORKS ASSOCIATED WITH ZONE DESIGN DOCUMENTATION SET ARE TO BE CERTIFIED BY ELECTRICAL CONTRACTOR.

ELECTRICAL CONTRACTOR TO CORDINATE & COMPLETE THERMOGRAPHICAL SCAN REPORT OF SWITCHBOARDS UPON PROJECT COMPLETION.

MECHANICAL

ALL MECHANICAL WORK ARE TO BE DESIGNED AND CERTIFIED TO COMPLY WITH RELEVANT TABLES OF THE NCC 2022 VOL1 AND AUSTRALIAN STANDARDS.

THE BUILDER IS TO ALLOW FOR FULL CO-ORDINATION OF THE AC CONTRACTOR TO ENSURE ADEQUATE ALLOWANCES ARE INCLUDED FOR ALL REQUIRED BUILDING WORKS AND SERVICES ASSOCIATED WITH THE INSTALLATION. AC CONTRACTOR IS TO CO-ORDINATE THE DESIGN AND LOCATION OF REGISTERS WITHIN THE PROPOSED LIGHTING AND REFLECTED CEILING PLAN AND NOTIFY ZONE DESIGN OF ANY PROPOSED CHANGES TO THE LAYOUT.

HYDRAULIC

DIMENSION TO FLOOR WASTES & FALL OUT POINTS ON FLOOR TAKEN FROM FACE OF EXISTING WALLS TO THE CENTRE OF PIPE.

LESSOR TO SUPPLY & INSTALL ALL FLOOR PENETRATIONS & UNDER SLAB PIPES IN ACCORDANCE WITH THE FLOOR SERVICE PLAN & FLOOR SERVICES LEGEND.

GREASE INTERCEPTOR TO BE SUPPLIED & INSTALLED BY LESSOR, PRINCIPAL CONTRACTOR PLUMBER TO MAKE RELEVANT CONNECTION IN ACCORDANCE WITH FITOUT REQUIREMENTS.

PLUMBING CONTRACTOR IS REQUIRED TO ENSURE PLUMBING INSTALLATIONS COMPLY WITH ALL RELEVANT SAA STANDARDS, LOCAL COUNCIL REQUIREMENTS AND ANY OTHER STATUTORY AUTHORITY HAVING JURISDICTION OVER THE PROJECT.

STRUCTURAL

IT IS THE RESPONSIBILITY OF THE BUILDER TO PROVIDE STRUCTURAL DESIGN DOCUMENTATION TO VERIFY STRUCTURAL ADEQUACY PRIOR TO CONSTRUCTION FOR ALL STRUCTURAL WORK INCLUDING ELEMENTS OR JOINERY NOTED IN THE DRAWINGS. PARTICULAR ATTENTION NEEDS TO BE GIVEN TO THE SUPPORT OF ANY OVERHEAD FITTINGS OR FIXTURES AND WALL SYSTEMS INTENDED TO TAKE LOADING. ENG. TO DETERMINE LOADINGS DURING CALCULATIONS ENSURE ALL WORKS TO BE IN ACCORDANCE WITH THE NCC 2022 VOL 1 AND AUSTRALIAN STANDARDS. ENG. TO COMPLETE FINAL INSPECTIONS & CERTIFICATION ON COMPLETION.

DEMOLITION (IF APPLICABLE)

IT IS THE RESPONSIBILITY OF THE DEMOLITION CONTRACTOR TO ENSURE THEY ARE AWARE OF THE RELEVANT AUTHORITY REQUIREMENTS AND TO ENSURE THEIR QUALIFICATIONS ARE APPROPRIATE AND CURRENT. ALL WORKS ARE TO BE IN ACCORDANCE WITH AUSTRALIAN STANDARD 2601 - THE DEMOLITION OF STRUCTURES. REFER TO ARCHITECTURAL DRAWINGS FOR EXTENT OF DEMOLITION.

JOINERY

ALL JOINERY SHALL BE PLUMB, SQUARE AND SECURELY FIXED, CAREFULLY PREPARED AND FINISHED AS SPECIFIED. ALL FIXINGS ARE TO BE CONCEALED UNLESS OTHERWISE SPECIFIED AND APPROVED.

THE CONTRACTOR IS RESPONSIBLE FOR ACCURATELY MEASURING THE RELEVANT PARTS OF THE BUILDING INCLUDING FLOOR AND CEILING LEVELS TO FIT THEIR OWN COMPONENTS AND PROVIDE ALL SCRIBING PIECES AND LEVELING DEVICES AS REQUIRED.

ANY TIMBER AND VENEERS IS TO BE OF THE FIRST QUALITY OF THE SPECIES AND GRADES REQUIRED TO COMPLETE THE WORKS AND BE STRAIGHT, SOUND AND FREE OF DEFECTS OR MACHINE MARKINGS. FINISH IS TO BE ACCORDING TO SUPPLIER SPECIFICATIONS - CLEAR WATER BASED POLYURETHANE OR SIMILAR APPROVED COATING TO MATCH SAMPLES PROVIDED. LAMINATES ARE TO BE A MINIMUM OF 1.5MM ON HORIZONTAL SURFACES AND FIXED ACCORDING TO THE MANUFACTURERS SPECIFICATIONS.

CARCASES OF FIXTURES SHALL GENERALLY BE CONSTRUCTED FROM 18MM THICK WHITE MELAMINE FACED WATER RESISTANT GRADE PARTICLEBOARD, FULLY GLUED AND SCREWED, AND WITH ALL EXPOSED EDGES OF PARTICLEBOARD EDGE STRIPPED IN MATCHING LAMINATE. BACKS SHALL BE 5MM THICK MELAMINE FACED PLYWOOD; FACED ONE SIDE ONLY FACING INSIDE TO CUPBOARD. PROVIDE FIXED SHELVES OF SIMILAR MATERIAL, NUMBER GENERALLY AS SHOWN, SUPPORT ADJUSTABLE SHELVES (WHERE INDICATED) ON BRASS OR PLASTIC PROPRIETARY SHELF SUPPORTS.

BENCH TOPS SHALL BE FINISHED AS SPECIFIED ON DRAWINGS ON 32MM HMR SUBSTRATE, UNLESS OTHERWISE NOTED. PROVIDE MATCHING SQUARE PVC EDGES TO CABINET DOORS, OPEN SHELVING FOR ALL JOINERY AND BENCH TOPS. PROVIDE CUT-OUTS IN TOPS AS REQUIRED NEATLY CUT OUT WITH A ROUTER. ALL SURFACE LAMINATES ARE TO BE FIXED IN STRICT ACCORDANCE WITH MANUFACTURER'S SPECIFICATION.

DOORS AND DRAWER FRONTS SHALL BE CONSTRUCTED OF 18MM THICK WATER RESISTANT GRADE PARTICLEBOARD FINISHED WITH SELECTED LAMINATE TO FUTURE COLOUR SELECTION, WITH MATCHING HEAVY DUTY EDGE STRIPPING ALL ROUND. FULLY EXTENDABLE METAL DRAWER RUNNERS ARE TO BE USED THROUGHOUT UNLESS OTHERWISE NOTED. SOFT CLOSE MECHANISMS ARE TO BE USED ON ALL JOINERY DOORS AND DRAWERS UNLESS OTHERWISE NOTED.

ALL SHELVING IS TO BE 18MM AND ADJUSTABLE, WITH HOLES AT 50MM CENTRES. ADJUSTABLE SHELF SUPPORTS TO MATCH SURROUNDING JOINERY – OPTIONS FOR SUPPORTS ARE TO BE SUBMITTED TO THE DESIGNER FOR APPROVAL PRIOR TO INSTALLATION.

FLOORING

ALL NOMINATED FLOORING IS TO BE LAID IN STRICT ACCORDANCE WITH THE MANUFACTURER SPECIFICATIONS. ANY SUB-FLOOR PREPARATION OR LEVELING REQUIRED IS TO BE INCLUDED IN THE TENDER. TENDERERS ARE TO VISIT THE SITE TO ESTABLISH EXTENT OF FLOOR PREPARATION REQUIRED.

ANY PENETRATIONS TO A SUSPENDED CONCRETE SLAB FLOOR MUST BE SUITABLY FIRE STOPPED & SEALED TO COMPLY WITH STATUTORY REGULATIONS, AND SHOULD BE CO-ORDINATED WITH STRUCTURAL ENGINEER TO DETERMINE STRUCTURAL LIMITATIONS.

PROVIDE AND INSTALL APPROVED ALUMINIUM COVER STRIPS AT JUNCTION OF DIFFERENT FLOOR SURFACES (CARPET / FLOOR MAT / TILE / VINYL JUNCTIONS). EDGES OF STRIPS TO FINISH FLUSH AGAINST FINISHED FLOOR SURFACE. ANGLES AND STRIPS SHALL BE SET SO THAT JOINT BETWEEN MATERIALS SHALL BE MADE CENTRALLY UNDER DOOR OR CENTRALLY IN OPENING WHERE NO DOOR IS FITTED. ANGLES ARE TO BE IN LARGEST POSSIBLE RUNS, SIZED TO SUIT APPLICATION AND NEATLY MITRED AT JUNCTIONS.

FOOD TENANCY

THE CONTRACTOR IS TO ENSURE THAT ALL WORKS COMPLY WITH AS 4674-2004 DESIGN CONSTRUCTION AND FITOUT OF FOOD PREMISES, THE FOOD ACT 2003 AND FOOD REGULATION 2010. ALL FINISHES ARE TO BE FREE FROM CREVICES. ALL JOINS TO BE SEALED & VERMIN PROOFED AND COVED SKIRTING PROVIDED TO ALL REQUIRED WALL/FLOOR JUNCTIONS.

WET AREA

CONTRACTOR TO ENSURE ALL NOMINATED WET AREAS ARE COMPLETED IN ACCORDANCE WITH AS2740 - 2021.

PROVIDE WATERPROOF MEMBRANE AND SEAL FOR ALL WALLS AND FLOORS BETWEEN CONCRETE FLOOR SLAB AND NEW FLOOR TO COMPLY WITH AS3740 - 2021 & NCC 2022 VOL1 (WITH A MINIMUM MEMBRANE UPTURN OF 300MM AT FLOOR / WALL JUNCTION). SEAL AND WATERPROOF ALL PENETRATIONS WITHIN FULL EXTENT OF TENANCY AND PROVIDE WET BENCH TO ALL SINK AREAS AS REQUIRED TO COMPLY WITH REGULATIONS AND FOOD CODE.

STAINLESS STEEL

APPROVAL OF LOCAL HEALTH AUTHORITY MUST BE OBTAINED PRIOR TO MANUFACTURE.

ALL MEASUREMENTS TO BE CONFIRMED ON SITE PRIOR TO MANUFACTURE.

SUPPLY ADDITIONAL LEG SUPPORT TO REAR OF WET BENCHES IF ADEQUATE FIXING SUPPORT IS NOT POSSIBLE.

ALL FIXED BENCH LEGS TO BE 32x32x1.6mm STAINLESS STEEL ADJUSTABLE FOOT FIXED TO THE FLOOR.

OVERALL FINISHED HEIGHT OF BENCHES TO BE 900mm UNLESS OTHERWISE NOTED.

WET BENCH TOPS TO BE 1.6mm STAINLESS STEEL WELDED TO MILD STEEL FRAMING (RUST PROOFED) WITH SOUND DEADENING TO UNDERSIDE.

ALL STAINLESS STEEL WET BENCH SINK BOWLS TO BE 300mm DEEP (INTERNAL DIMENSIONS) COMPLETE WITH PLUG. NO SOUND DEADENING REQUIRED TO BOWL.

GAP BETWEEN WALL & UPSTAND OF WET BENCHES TO BE SEALED WITH SILICON AS PER LOCAL HEALTH AUTHORITIES STANDARDS.

ALL EQUIPMENT TO BE ALIGNED AT TOP AND SIDES, TO HAVE LIP OVER AND GAPS SEALED. EQUIPMENT TO BE ALIGNED OVER THE TOP AND BACK AREAS OF THE DISHWASHER AND RELATED EQUIPMENT.

PROVIDE A MINIMUM 200mm CLEARANCE BELOW LOWEST SHELF AS PER LOCAL HEALTH CODE REQUIREMENTS.

WALLS BEHIND / BESIDE COOKING EQUIPMENT TO BE LINED WITH BELLIS FIREMASTER 550 BOARD AS PER GAS AND FUEL REQUIREMENTS.

ALL CUSTOM STAINLESS STEEL TO BE SUPPLIED & INSTALLED BY LESSEE'S SHOP FITTER IN ACCORDANCE WITH THE PROPOSED CUSTOM STAINLESS STEEL BENCH PLAN & CUSTOM STAINLESS STEEL FIXTURE LEGEND.

STAINLESS STEEL BENCHTOPS LOCATED TO WET AREA PREP BENCHES SHALL BE SEALED MARINE PLYWOOD (OR SIMILAR).

STAINLESS STEEL BENCHTOPS LOCATED TO KITCHEN COOKLINES W SHALL BE SEALED SEALED FC SHEETING (OR SIMILAR).

STAINLESS STEEL CANOPY

DIMENSIONS SHOWN ARE TO THE FACE OF THE EXTRACTION CANOPIES.

DIMENSIONS SHOWN ARE TAKEN FROM THE FACE OF THE EXISTING WALLS.

FANS AND EXTRACTION SYSTEM TO COMPLY WITH AS-1688 PART 2 - 2012.

THE LOWER EDGE OF THE CANOPY MUST BE NOT LESS THAN 2100mm ABOVE FLOOR LEVEL. PROVIDE MINIMUM DISTANCE OF 1350mm FROM TOP OF CHAR GRILL TO BOTTOM OF CANOPY FILTERS.

THE CANOPY FILTERS MUST BE INSTALLED AT AN ANGLE NO GREATER THAN 30 DEGREES OFF VERTICAL.

VERIFY ALL DIMENSIONS AND LEVELS ON SITE AND REPORT ANY DISCREPANCIES PRIOR TO THE COMMENCEMENT OF WORK. DRAWINGS ARE TO BE READ IN CONJUNCTION WITH ALL CONTRACT DOCUMENTS. USE FIGURED DIMENSIONS ONLY. DO NOT SCALE FROM DRAWINGS. THE COMPLETION OF THE ISSUE DETAILS CHECKED AND AUTHORISED SECTION IS CONFIRMATION OF THE STATUS OF THE DRAWING. THE DRAWING SHALL NOT BE USED FOR CONSTRUCTION UNLESS ENDORSED FOR CONSTRUCTION AND AUTHORISED FOR ISSUE.

CLIENT:





HUNGRY JACK'S PTY. LTD.
L6 - 100 WILLIAM STREET
WOOLLOOMOOLOO NSW 2011

COPYRIGHT HUNGRY JACK'S PTY LTD. COPYING, REPRODUCTION OR USE OF THIS DESIGN OR DRAWING IN WHOLE OR PART IS PROHIBITED WITHOUT THE WRITTEN CONSENT OF HUNGRY JACK'S PTY LTD

- STATUS:
-  SKETCH

 DA/PP

 AMENDED DA

 BA/CC

 TENDER

 CONSTRUCTION

REV

DATE

ADVERTISED COPY - CITY OF MONASH
This copy of the document is made available for the sole purpose of enabling its consideration and review as part of a planning process under the Planning and Environment Act. The document must not be used for any purpose which may breach copyright.

REV

DATE

ADVERTISED COPY - CITY OF MONASH
This copy of the document is made available for the sole purpose of enabling its consideration and review as part of a planning process under the Planning and Environment Act. The document must not be used for any purpose which may breach copyright.

PROJECT: HUNGRY JACK'S
HJ MT WAVERLEY
1/33 BLACKBURN RD, MOUNT WAVERLEY VIC 3149

DRAWING
GENERAL NOTES

PROJECT NO: 24305

DATE: 16/06/2025

SCALE @ A3: 1 : 1

DRAWING NO: DA01

REV. A

zonedesign

RETAIL + HOSPITALITY + OFFICE

Level 1, 51-57 Buckhurst Street, South Melbourne, VIC 3205

t:03 9417 4272 f:03 9417 4288 e: info@zonedesign.com.au

w: www.zonedesign.com.au abn.79 121 083 305



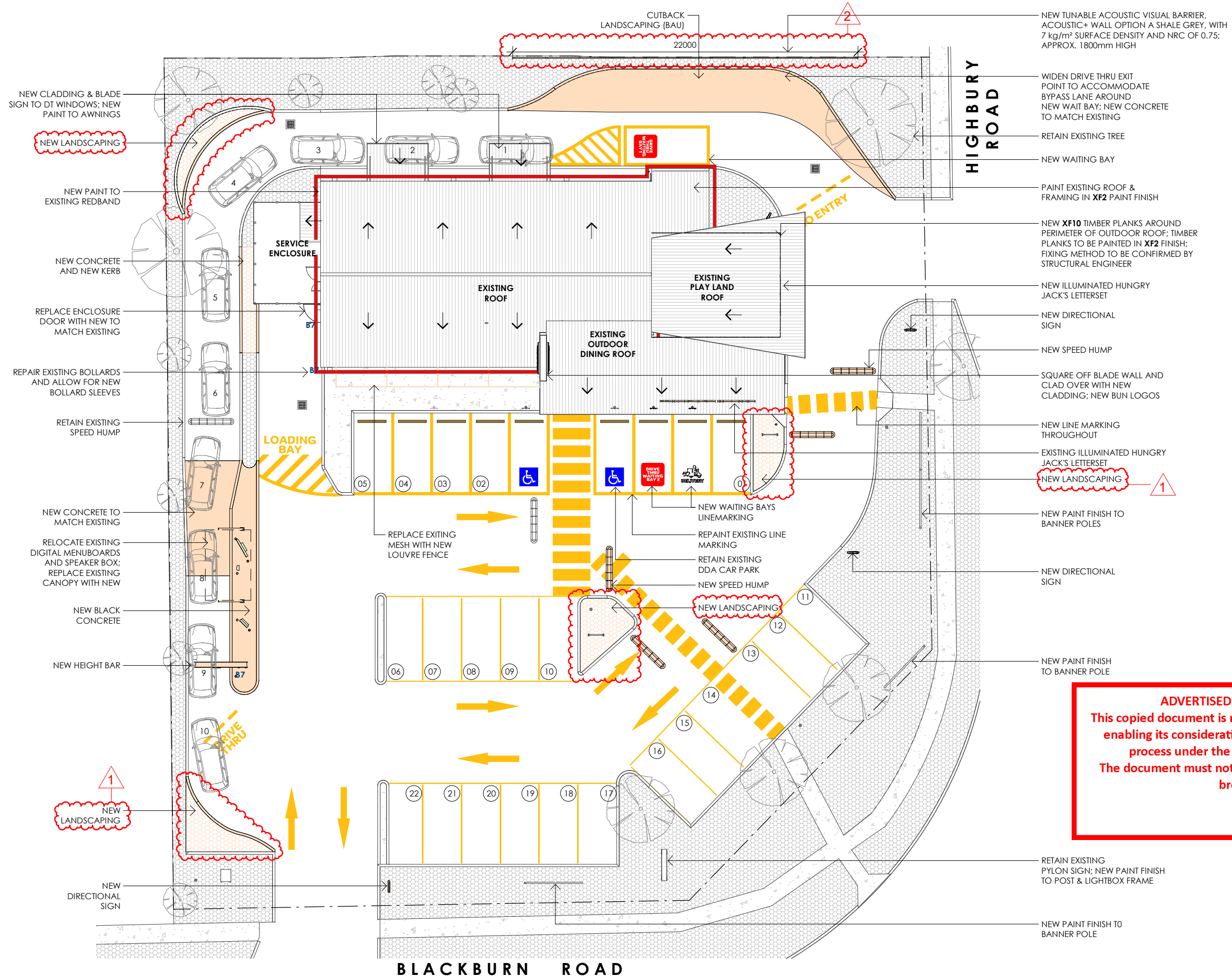

1 PROPOSED SITE PLAN
DA03/ 1 : 250

VERIFY ALL DIMENSIONS AND LEVELS ON SITE AND REPORT ANY DISCREPANCIES PRIOR TO THE COMMENCEMENT OF WORK. DRAWINGS ARE TO BE READ IN CONJUNCTION WITH ALL CONTRACT DOCUMENTS. USE FIGURED DIMENSIONS ONLY. DO NOT SCALE FROM DRAWINGS. THE COMPLETION OF THE ISSUE DETAILS CHECKED AND AUTHORISED SECTION IS CONFIRMATION OF THE STATUS OF THE DRAWING. THE DRAWING SHALL NOT BE USED FOR CONSTRUCTION UNLESS ENDORSED FOR CONSTRUCTION AND AUTHORISED FOR ISSUE.

CLIENT:
HUNGRY JACK'S PTY. LTD.
L6 - 100 WILLIAM STREET
WOOLLOOMOOLOO NSW 2011
COPYRIGHT HUNGRY JACK'S PTY LTD. COPYING, REPRODUCTION OR USE OF THIS DESIGN OR DRAWING IN WHOLE OR PART IS PROHIBITED WITHOUT THE WRITTEN CONSENT OF HUNGRY JACK'S PTY LTD

STATUS:
○ SKETCH
● DA/PP
○ AMENDED DA
○ BA/CC
○ TENDER
○ CONSTRUCTION

REV	DATE	AMENDMENT	DRW	CHK
A	21/01/2025	FEASIBILITY PLANS	AY	KA
C	10/02/2025	REVISED FEASIBILITY PLANS	SK	KA
D	13/02/2025	REVISED DA SET	SK	KA
E	21/02/2025	REVISED DA SET	SK	KA
F	16/06/2025	REVISED DA SET	EH	KA

PROJECT: HUNGRY JACK'S
HJ MT WAVERLEY
1/33 BLACKBURN RD, MOUNT
WAVERLEY VIC 3149

DRAWING		
PROPOSED SITE PLAN		
PROJECT NO:	24305	DATE: 16/06/2025
SCALE @ A3:	1 : 250	DRAWING NO: DA03
		REV. F

ADVERTISED COPY - CITY OF MONASH
This copied document is made available for the sole purpose of enabling its consideration and review as part of a planning process under the Planning and Environment Act. The document must not be used for any purpose which may breach copyright.

zonedesign
RETAIL + HOSPITALITY + OFFICE
Level 1, 51-57 Buckhurst Street, South Melbourne, VIC 3205
t:03 9417 4272 f:03 9417 4288 e: info@zonedesign.com.au
w: www.zonedesign.com.au abn.79 121 083 305

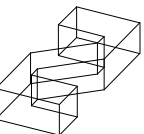



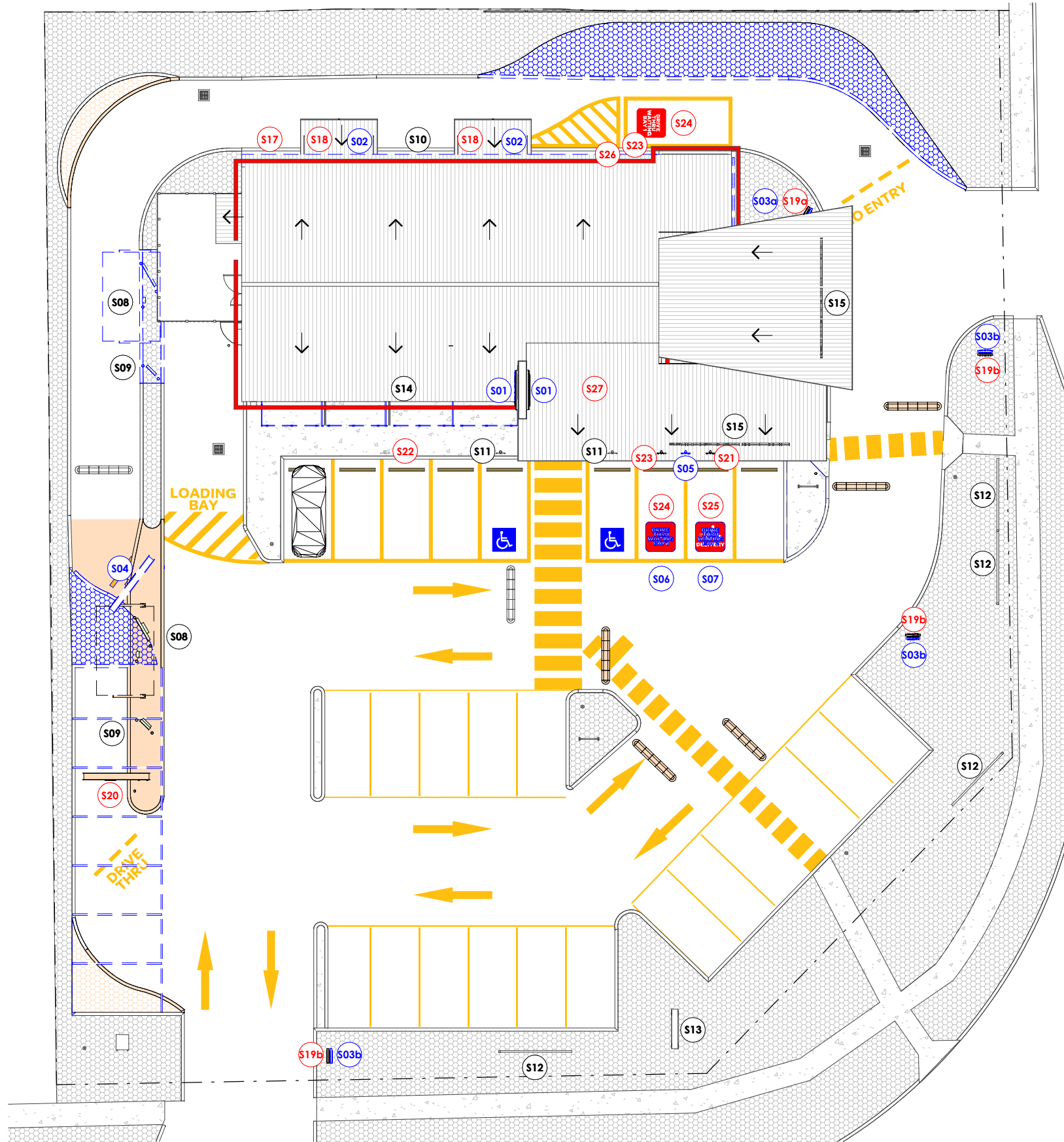

1 SITE PLAN & SIGNAGE LOCATION PLAN
DA05/ 1 : 250

VERIFY ALL DIMENSIONS AND LEVELS ON SITE AND REPORT ANY DISCREPANCIES PRIOR TO THE COMMENCEMENT OF WORK. DRAWINGS ARE TO BE READ IN CONJUNCTION WITH ALL CONTRACT DOCUMENTS. USE FIGURED DIMENSIONS ONLY. DO NOT SCALE FROM DRAWINGS. THE COMPLETION OF THE ISSUE DETAILS CHECKED AND AUTHORISED SECTION IS CONFIRMATION OF THE STATUS OF THE DRAWING. THE DRAWING SHALL NOT BE USED FOR CONSTRUCTION UNLESS ENDORSED FOR CONSTRUCTION AND AUTHORISED FOR ISSUE.

CLIENT:
HUNGRY JACK'S
HUNGRY JACK'S PTY. LTD.
L6 - 100 WILLIAM STREET
WOOLLOOMOOLOO NSW 2011
COPYRIGHT HUNGRY JACK'S PTY. LTD. COPYING, REPRODUCTION OR USE OF THIS DESIGN OR DRAWING IN WHOLE OR PART IS PROHIBITED WITHOUT THE WRITTEN CONSENT OF HUNGRY JACK'S PTY. LTD

STATUS:
○ SKETCH
● DA/PP
○ AMENDED DA
○ BA/CC
○ TENDER
○ CONSTRUCTION

REV	DATE	AMENDMENT	DRW	CHK
A	21/01/2025	FEASIBILITY PLANS	AY	KA
D	13/02/2025	REVISED DA SET	SK	KA

PROJECT: HUNGRY JACK'S
HJ MT WAVERLEY
1/33 BLACKBURN RD, MOUNT
WAVERLEY VIC 3149

DRAWING			
SIGNAGE LOCATION PLAN			
PROJECT NO:	24305	DATE:	16/06/2025
SCALE @ A3:	1 : 250	DRAWING NO:	DA05
		REV.	D

zonedesign
RETAIL + HOSPITALITY + OFFICE
Level 1, 51-57 Buckhurst Street, South Melbourne, VIC 3205
t:03 9417 4272 f:03 9417 4288 e: info@zonedesign.com.au
w: www.zonedesign.com.au abn.79 121 083 305

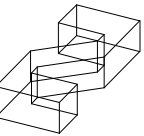

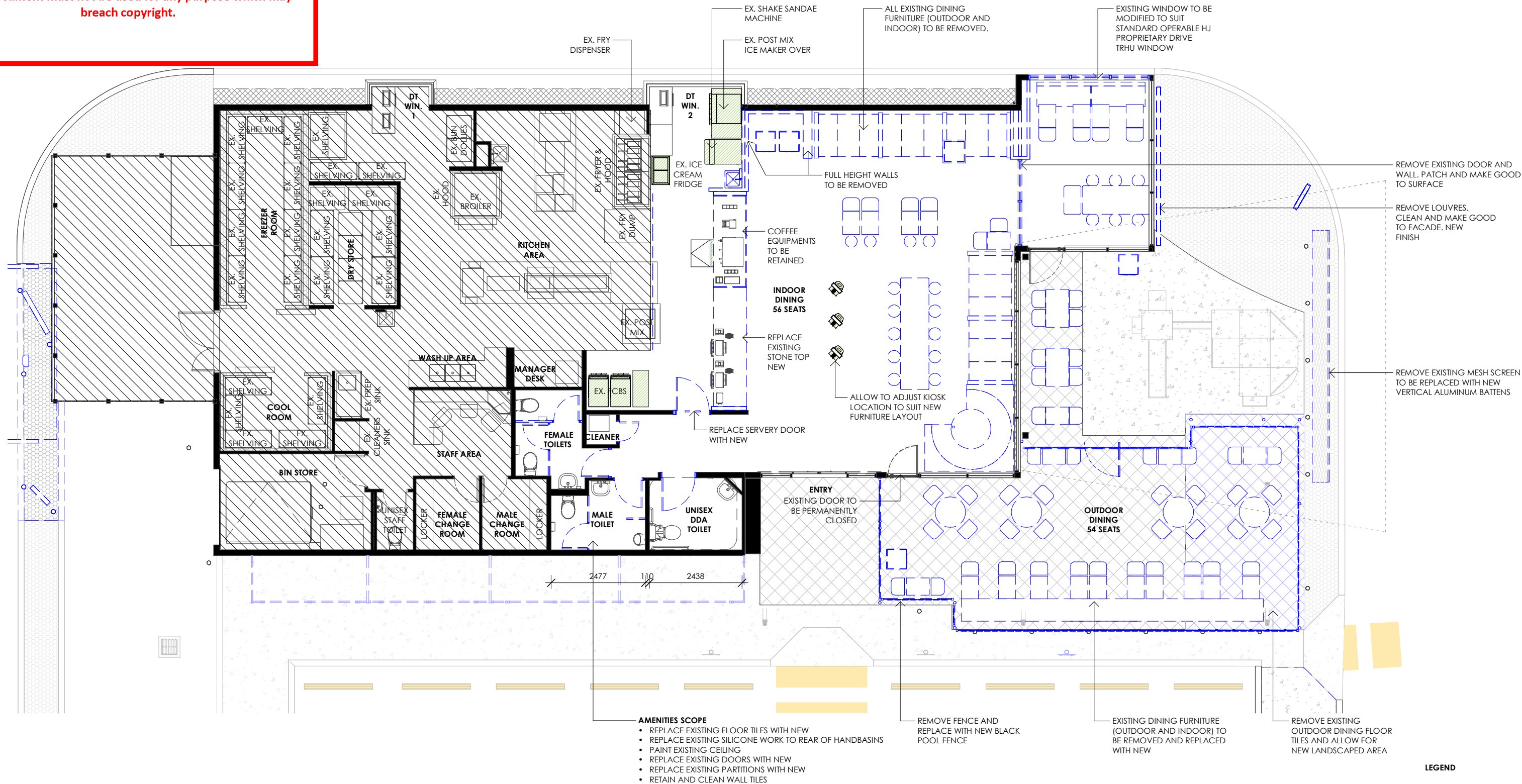

1 EXISTING & DEMOLITION FLOOR PLAN
DA06 1 : 100

VERIFY ALL DIMENSIONS AND LEVELS ON SITE AND REPORT ANY DISCREPANCIES PRIOR TO THE COMMENCEMENT OF WORK. DRAWINGS ARE TO BE READ IN CONJUNCTION WITH ALL CONTRACT DOCUMENTS. USE FIGURED DIMENSIONS ONLY. DO NOT SCALE FROM DRAWINGS. THE COMPLETION OF THE ISSUE DETAILS CHECKED AND AUTHORISED SECTION IS CONFIRMATION OF THE STATUS OF THE DRAWING. THE DRAWING SHALL NOT BE USED FOR CONSTRUCTION UNLESS ENDORSED FOR CONSTRUCTION AND AUTHORISED FOR ISSUE.

CLIENT:



HUNGRY JACK'S PTY. LTD.
L6 - 100 WILLIAM STREET
WOOLLOOMOOLOO NSW 2011

COPYRIGHT HUNGRY JACK'S PTY LTD. COPYING, REPRODUCTION OR USE OF THIS DESIGN OR DRAWING IN WHOLE OR PART IS PROHIBITED WITHOUT THE WRITTEN CONSENT OF HUNGRY JACK'S PTY LTD

STATUS:

- SKETCH
- DA/PP
- AMENDED DA
- BA/CC
- TENDER
- CONSTRUCTION

REV	DATE	AMENDMENT	DRW	CHK
A	21/01/2025	FEASIBILITY PLANS	AY	KA
C	10/02/2025	REVISED FEASIBILITY PLANS	SK	KA
D	13/02/2025	REVISED DA SET	SK	KA
E	21/02/2025	REVISED DA SET	SK	KA

PROJECT: HUNGRY JACK'S

HJ MT WAVERLEY

1/33 BLACKBURN RD, MOUNT
WAVERLEY VIC 3149

DRAWING

EXISTING & DEMOLITION FLOOR PLAN

PROJECT NO:	24305	DATE:	16/06/2025
SCALE @ A3:	1 : 100	DRAWING NO:	DA06
		REV:	E

zonedesign

RETAIL + HOSPITALITY + OFFICE

Level 1, 51-57 Buckhurst Street, South Melbourne, VIC 3205
t:03 9417 4272 f:03 9417 4288 e: info@zonedesign.com.au
w: www.zonedesign.com.au abn.79 121 083 305

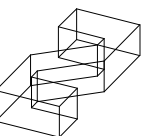

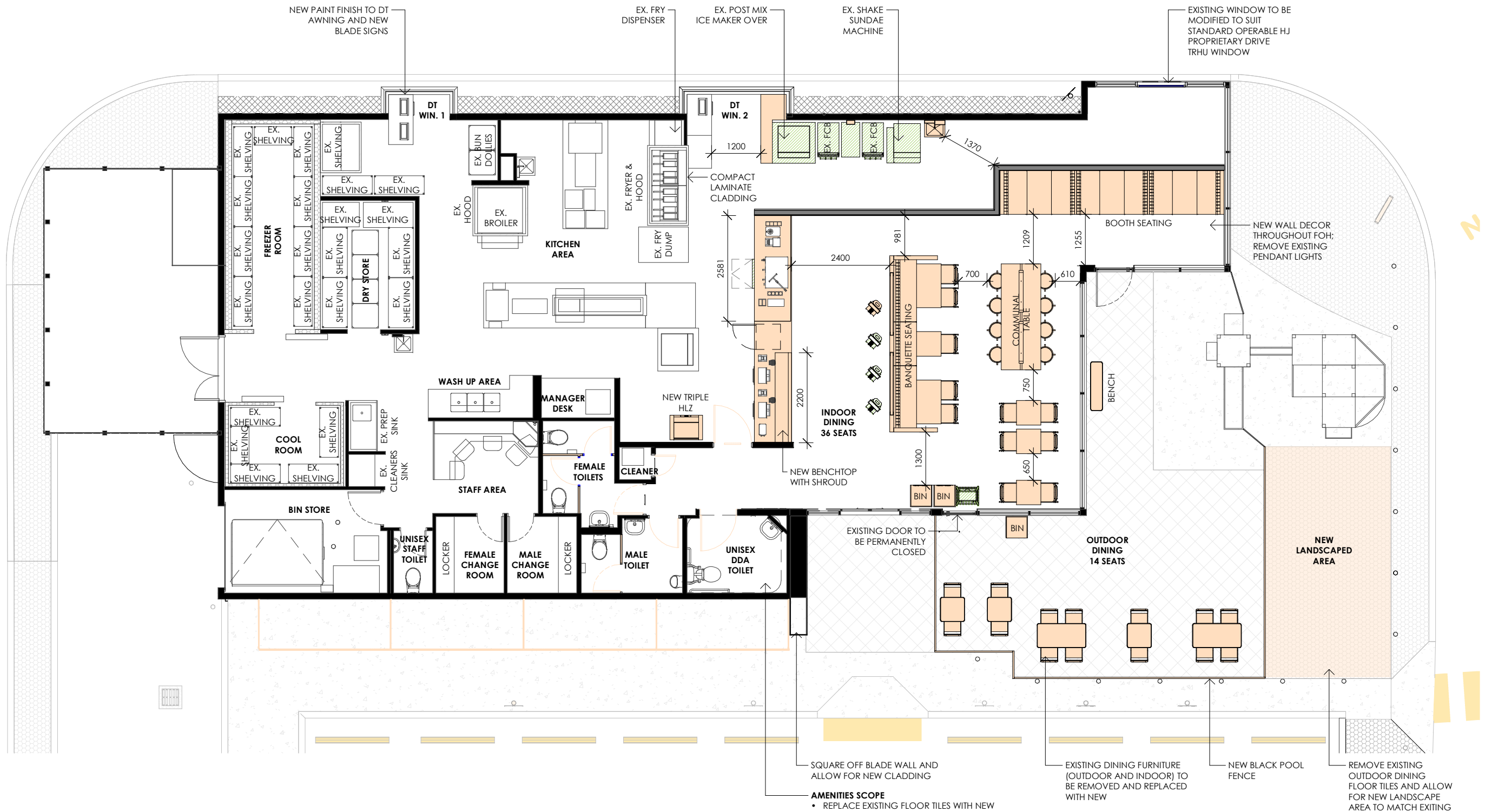

ADVERTISED COPY - CITY OF MONASH
This copied document is made available for the sole purpose of enabling its consideration and review as part of a planning process under the Planning and Environment Act. The document must not be used for any purpose which may breach copyright.

1 PROPOSED FLOOR PLAN
DA07 1 : 100

- AMENITIES SCOPE**
- REPLACE EXISTING FLOOR TILES WITH NEW
 - REPLACE EXISTING SILICONE WORK TO REAR OF HANDBASINS
 - PAINT EXISTING CEILING
 - REPLACE EXISTING DOORS WITH NEW
 - REPLACE EXISTING PARTITIONS WITH NEW
 - RETAIN AND CLEAN WALL TILES

LEGEND

- DENOTES EXISTING WALL/STRUCTURE
- DENOTES RELOCATED
- DENOTES NEW

NORTH:

ADVERTISED COPY - CITY OF MONASH

This copied document is made available for the sole purpose of enabling its consideration and review as part of a planning process under the Planning and Environment Act.

The document must not be used for any purpose which may breach copyright.

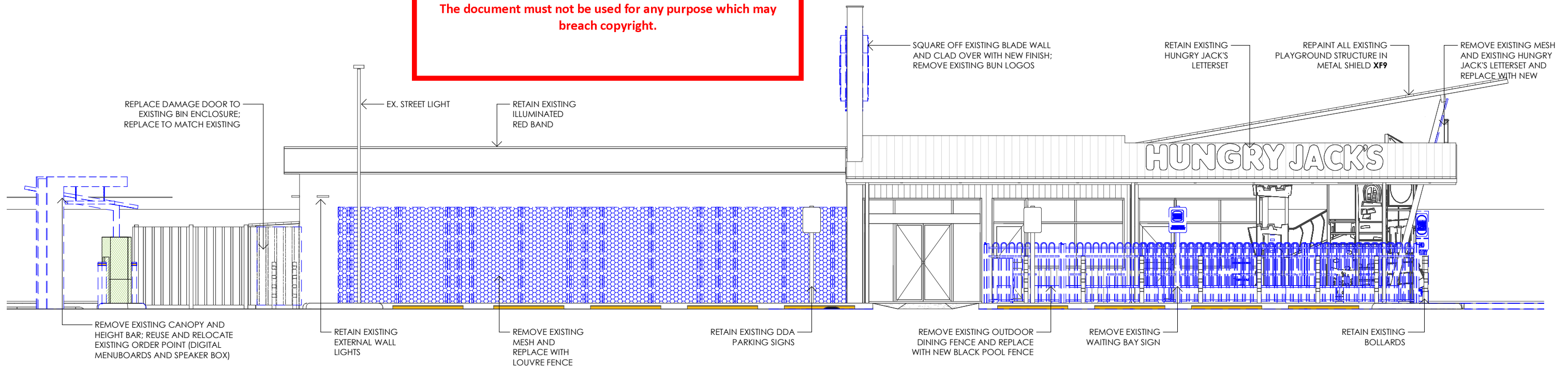

1 EAST ELEVATION_EXISTING
DA08 1 : 100

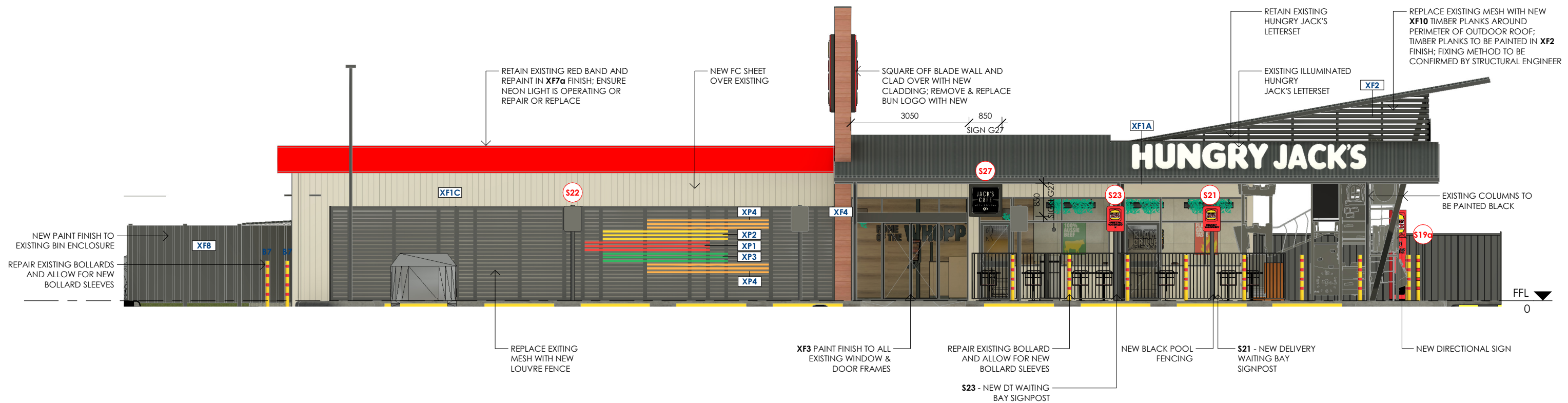

2 EAST ELEVATION_PROPOSED
DA08 1 : 100

VERIFY ALL DIMENSIONS AND LEVELS ON SITE AND REPORT ANY DISCREPANCIES PRIOR TO THE COMMENCEMENT OF WORK. DRAWINGS ARE TO BE READ IN CONJUNCTION WITH ALL CONTRACT DOCUMENTS. USE FIGURED DIMENSIONS ONLY. DO NOT SCALE FROM DRAWINGS. THE COMPLETION OF THE ISSUE DETAILS CHECKED AND AUTHORISED SECTION IS CONFIRMATION OF THE STATUS OF THE DRAWING. THE DRAWING SHALL NOT BE USED FOR CONSTRUCTION UNLESS ENDORSED 'FOR CONSTRUCTION' AND AUTHORISED FOR ISSUE.

CLIENT:



HUNGRY JACK'S PTY. LTD.
L6 - 100 WILLIAM STREET
WOOLLOOMOOLOO NSW 2011

COPYRIGHT HUNGRY JACK'S PTY LTD. COPYING,
REPRODUCTION OR USE OF THIS DESIGN OR DRAWING
IN WHOLE OR PART IS PROHIBITED WITHOUT THE
WRITTEN CONSENT OF HUNGRY JACK'S PTY LTD

STATUS:

- ☐ SKETCH
☒ DA/PP
☐ AMENDED DA
☐ BA/CC
☐ TENDER
☐ CONSTRUCTION

REV	DATE	AMENDMENT	DRW	CHK
A	21/01/2025	FEASIBILITY PLANS	AY	KA
D	13/02/2025	REVISED DA SET	SK	KA
E	21/02/2025	REVISED DA SET	SK	KA

DRW	CHK
-----	-----

	AY	KA
	SK	KA
	SK	KA

PROJECT:	HUNGRY JACK'S
----------	---------------

HJ MT WAVERLEY

1/33 BLACKBURN RD, MOUNT
WAVERLEY VIC 3149

DRAWING

EAST ELEVATION - DEMOLITION & PROPOSED

PROJECT NO: 24305	DATE: 16/06/2025
-------------------	------------------

SCALE @ A3: 1 : 100	DRAWING NO: DA08	REV.
------------------------	---------------------	------

zonedesign

RETAIL + HOSPITALITY + OFFICE

Level 1, 51-57 Buckhurst Street, South Melbourne, VIC 3205

t:03 9417 4272 f:03 9417 4288 e: info@zonedesign.com.au

w: www.zonedesign.com.au abn.79 121 083 305

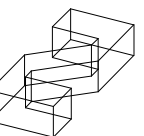

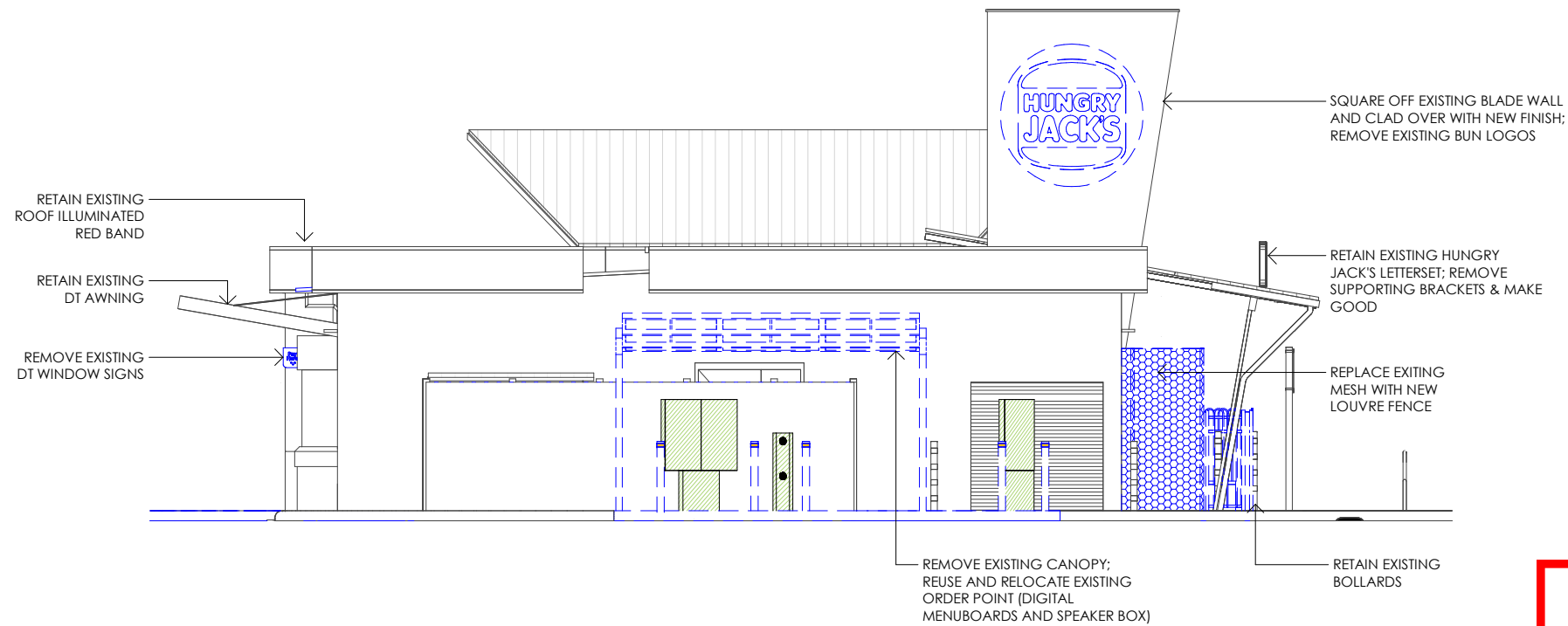

1 SOUTH ELEVATION_EXISTING
DA09 1 : 100

ADVERTISED COPY - CITY OF MONASH
This copied document is made available for the sole purpose of enabling its consideration and review as part of a planning process under the Planning and Environment Act.
The document must not be used for any purpose which may breach copyright.

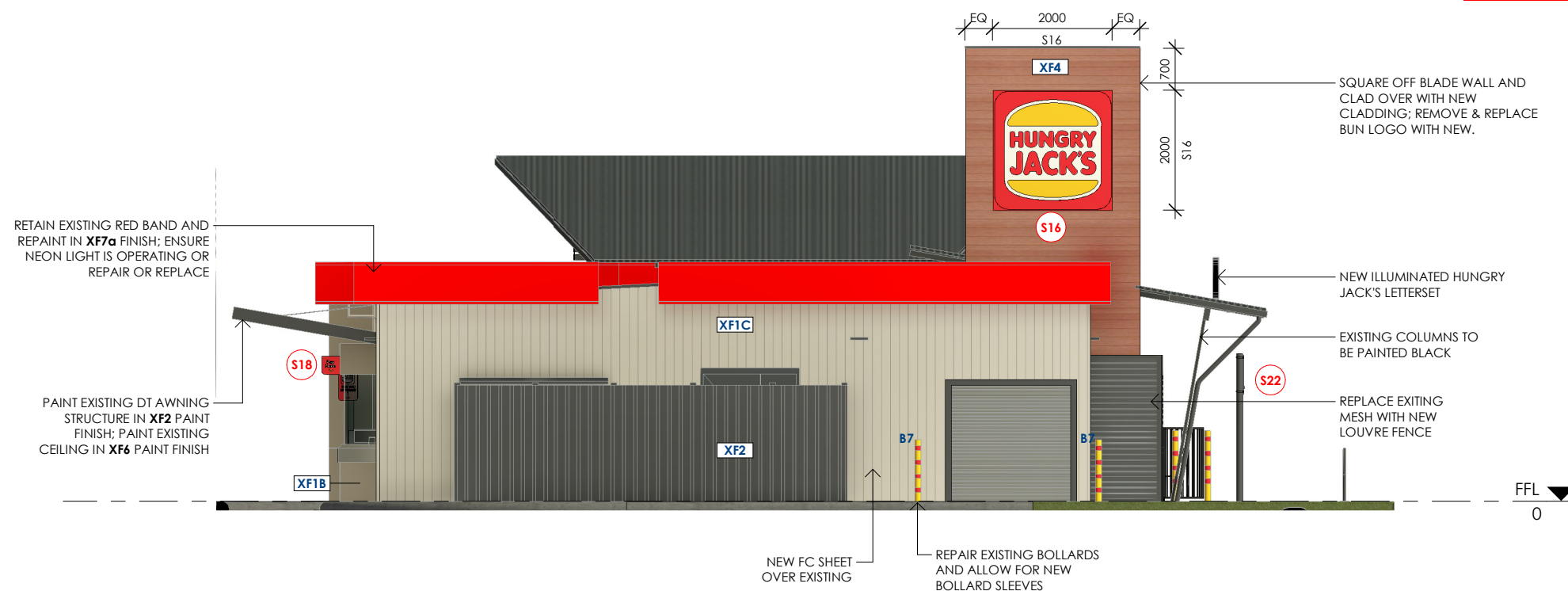

2 SOUTH ELEVATION_PROPOSED
DA09 1 : 100

VERIFY ALL DIMENSIONS AND LEVELS ON SITE AND REPORT ANY DISCREPANCIES PRIOR TO THE COMMENCEMENT OF WORK. DRAWINGS ARE TO BE READ IN CONJUNCTION WITH ALL CONTRACT DOCUMENTS. USE FIGURED DIMENSIONS ONLY. DO NOT SCALE FROM DRAWINGS. THE COMPLETION OF THE ISSUE DETAILS CHECKED AND AUTHORISED SECTION IS CONFIRMATION OF THE STATUS OF THE DRAWING. THE DRAWING SHALL NOT BE USED FOR CONSTRUCTION UNLESS ENDORSED FOR CONSTRUCTION AND AUTHORISED FOR ISSUE.

CLIENT:



HUNGRY JACK'S PTY. LTD.
L6 - 100 WILLIAM STREET
WOOLLOOMOOLOO NSW 2011

COPYRIGHT HUNGRY JACK'S PTY LTD. COPYING, REPRODUCTION OR USE OF THIS DESIGN OR DRAWING IN WHOLE OR PART IS PROHIBITED WITHOUT THE WRITTEN CONSENT OF HUNGRY JACK'S PTY LTD

STATUS:

- SKETCH
- DA/PP
- AMENDED DA
- BA/CC
- TENDER
- CONSTRUCTION

REV	DATE	AMENDMENT	DRW	CHK
A	21/01/2025	FEASIBILITY PLANS	AY	KA
D	13/02/2025	REVISED DA SET	SK	KA
E	21/02/2025	REVISED DA SET	SK	KA
F	16/06/2025	REVISED DA SET	EH	KA

PROJECT: HUNGRY JACK'S

HJ MT WAVERLEY

1/33 BLACKBURN RD, MOUNT
WAVERLEY VIC 3149

DRAWING
SOUTH ELEVATION - DEMOLITION & PROPOSED

PROJECT NO: 24305 DATE: 16/06/2025

SCALE @ A3: 1 : 100 DRAWING NO: DA09 REV. F

zonedesign

RETAIL + HOSPITALITY + OFFICE

Level 1, 51-57 Buckhurst Street, South Melbourne, VIC 3205
t:03 9417 4272 f:03 9417 4288 e: info@zonedesign.com.au
w: www.zonedesign.com.au abn.79 121 083 305

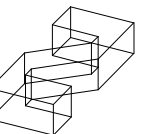

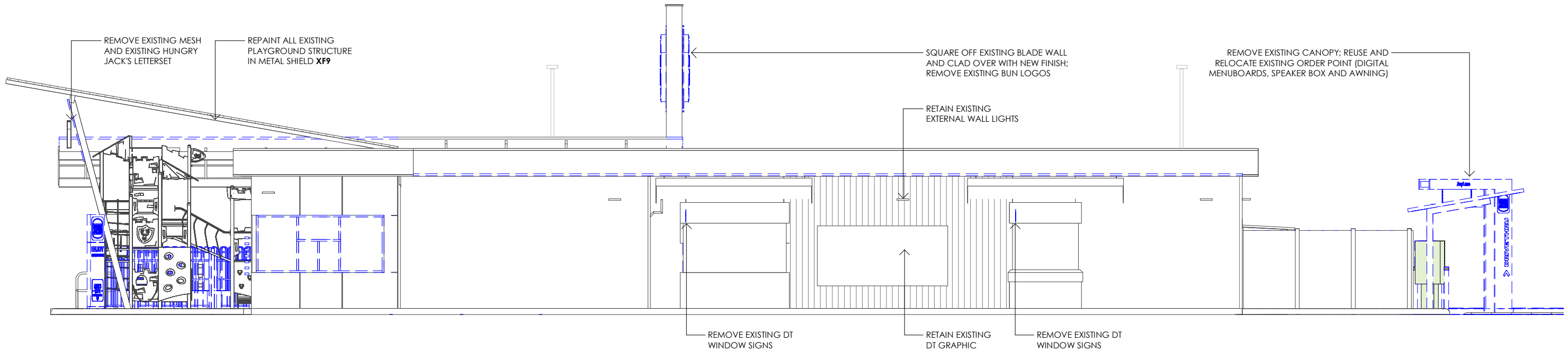

1 WEST ELEVATION_EXISTING
DA10 1 : 100

ADVERTISED COPY - CITY OF MONASH
This copied document is made available for the sole purpose of enabling its consideration and review as part of a planning process under the Planning and Environment Act.
The document must not be used for any purpose which may breach copyright.

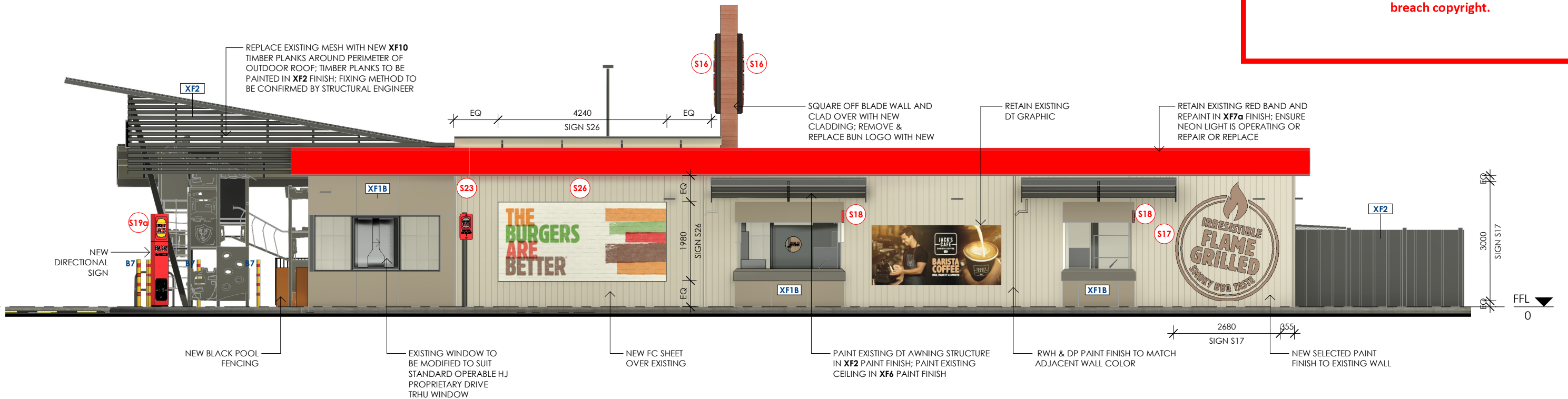

2 WEST ELEVATION_PROPOSED
DA10 1 : 100

VERIFY ALL DIMENSIONS AND LEVELS ON SITE AND REPORT ANY DISCREPANCIES PRIOR TO THE COMMENCEMENT OF WORK. DRAWINGS ARE TO BE READ IN CONJUNCTION WITH ALL CONTRACT DOCUMENTS. USE FIGURED DIMENSIONS ONLY. DO NOT SCALE FROM DRAWINGS. THE COMPLETION OF THE ISSUE DETAILS CHECKED AND AUTHORISED SECTION IS CONFIRMATION OF THE STATUS OF THE DRAWING. THE DRAWING SHALL NOT BE USED FOR CONSTRUCTION UNLESS ENDORSED FOR CONSTRUCTION AND AUTHORISED FOR ISSUE.

CLIENT:
HUNGRY JACK'S
HUNGRY JACK'S PTY. LTD.
L6 - 100 WILLIAM STREET
WOOLLOOMOOLOO NSW 2011
COPYRIGHT HUNGRY JACK'S PTY LTD. COPYING, REPRODUCTION OR USE OF THIS DESIGN OR DRAWING IN WHOLE OR PART IS PROHIBITED WITHOUT THE WRITTEN CONSENT OF HUNGRY JACK'S PTY. LTD

STATUS:
○ SKETCH
● DA/PP
○ AMENDED DA
○ BA/CC
○ TENDER
○ CONSTRUCTION

REV	DATE	AMENDMENT	DRW	CHK
A	21/01/2025	FEASIBILITY PLANS	AY	KA
D	13/02/2025	REVISED DA SET	SK	KA
E	21/02/2025	REVISED DA SET	SK	KA

PROJECT: HUNGRY JACK'S
HJ MT WAVERLEY
1/33 BLACKBURN RD, MOUNT
WAVERLEY VIC 3149

DRAWING WEST ELEVATION - DEMOLITION & PROPOSED			
PROJECT NO:	24305	DATE:	16/06/2025
SCALE @ A3:	1 : 100	DRAWING NO:	DA10
		REV.	E

zonedesign
RETAIL + HOSPITALITY + OFFICE
Level 1, 51-57 Buckhurst Street, South Melbourne, VIC 3205
t:03 9417 4272 f:03 9417 4288 e: info@zonedesign.com.au
w: www.zonedesign.com.au abn.79 121 083 305

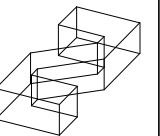



S01 EX. ILLUMINATED BUN LOGO
N.T.S



S02 EX. DT WINDOW SIGNS
N.T.S



S03a EX. DIRECTIONAL SIGN A
N.T.S



S03b EX. DIRECTIONAL SIGN B
N.T.S



S04 EX. DT HEIGHT BAR
N.T.S



S05 EX. WAITING BAY POST
N.T.S



S06 EX. WAITING BAY LINE MARKING 1
N.T.S



S07 EX. WAITING BAY LINE MARKING 2
N.T.S

ADVERTISED COPY - CITY OF MONASH
This copied document is made available for the sole purpose of enabling its consideration and review as part of a planning process under the Planning and Environment Act.
The document must not be used for any purpose which may breach copyright.

CARPARK LINE MARKING & SIGNAGE:

LINE MARKING TO COMPLY WITH LOCAL ROADS AND TRAFFIC AUTHORITY REQUIREMENTS AND RELEVANT AUSTRALIAN STANDARDS

NOTE:

1. ALL HJs SIGNAGE BY HJs SIGNAGE SUPPLIER UNLESS OTHERWISE NOTED
2. STEEL FOOTING CAGE & BOLTS FOR HJs BRANDING SIGNAGE SUPPLIED BY SIGNAGE CONTRACTOR
3. ALL CONCRETE FOOTING D&C BY BUILDER
4. BUILDER TO ALLOW POWER, DATA & CONDUIT READY FIT-OFFS FOR ALL ILLUMINATED SIGNS
5. ALL TRAFFIC SIGN WORKS BY BUILDER; ALL WORKS TO COMPLY WITH LOCAL AUTHORITY
6. ALL LINE MARKING BY BUILDER
7. ALL EXISTING SIGNAGE TO BE REMOVED BY BUILDER UNLESS OTHERWISE NOTED
8. ALL SIGNAGE SUBJECT TO AUTHORITY APPROVAL

FINAL DESIGN / SIZE / STYLE IS TO BE DETERMINED BY THE HJ GRAPHICS TEAM. SHOPFITTER TO ENQUIRE WITH ZONE DESIGN FOR UPDATED DETAILS CLOSE TO FITOUT

VERIFY ALL DIMENSIONS AND LEVELS ON SITE AND REPORT ANY DISCREPANCIES PRIOR TO THE COMMENCEMENT OF WORK. DRAWINGS ARE TO BE READ IN CONJUNCTION WITH ALL CONTRACT DOCUMENTS. USE FIGURED DIMENSIONS ONLY. DO NOT SCALE FROM DRAWINGS. THE COMPLETION OF THE ISSUE DETAILS CHECKED AND AUTHORISED SECTION IS CONFIRMATION OF THE STATUS OF THE DRAWING. THE DRAWING SHALL NOT BE USED FOR CONSTRUCTION UNLESS ENDORSED FOR CONSTRUCTION AND AUTHORISED FOR ISSUE.

CLIENT:
HUNGRY JACK'S
HUNGRY JACK'S PTY. LTD.
L6 - 100 WILLIAM STREET
WOOLLOOMOOLOO NSW 2011
COPYRIGHT HUNGRY JACK'S PTY LTD. COPYING, REPRODUCTION OR USE OF THIS DESIGN OR DRAWING IN WHOLE OR PART IS PROHIBITED WITHOUT THE WRITTEN CONSENT OF HUNGRY JACK'S PTY. LTD

STATUS:
○ SKETCH
● DA/PP
○ AMENDED DA
○ BA/CC
○ TENDER
○ CONSTRUCTION

REV	DATE	AMENDMENT	DRW	CHK
A	21/01/2025	FEASIBILITY PLANS	AY	KA
D	13/02/2025	REVISED DA SET	SK	KA

PROJECT: HUNGRY JACK'S
HJ MT WAVERLEY
1/33 BLACKBURN RD, MOUNT WAVERLEY VIC 3149

DRAWING			
EXTERNAL SIGNAGE DETAILS			
PROJECT NO:	24305	DATE:	16/06/2025
SCALE @ A3:	N.T.S	DRAWING NO:	DA12
		REV.	D

zonedesign
RETAIL + HOSPITALITY + OFFICE
Level 1, 51-57 Buckhurst Street, South Melbourne, VIC 3205
t:03 9417 4272 f:03 9417 4288 e: info@zonedesign.com.au
w: www.zonedesign.com.au abn.79 121 083 305

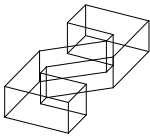



S08 EX. DIGITAL MENUBOARD & SPEAKER
N.T.S



S09 EX. DIGITAL PREVIEW MENUBOARD
N.T.S

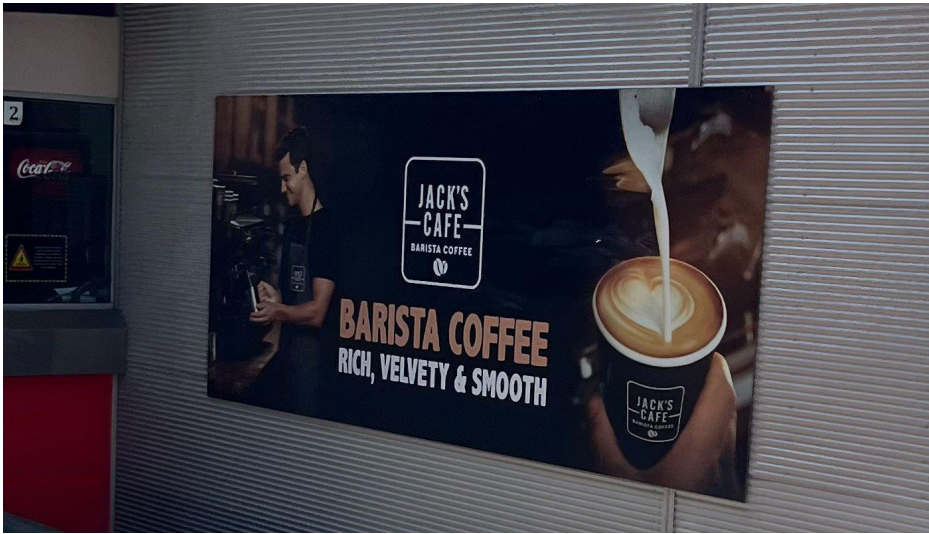

S10 EX. DT GRAPHIC
N.T.S

CARPARK LINE MARKING & SIGNAGE:

LINE MARKING TO COMPLY WITH LOCAL ROADS AND TRAFFIC AUTHORITY REQUIREMENTS AND RELEVANT AUSTRALIAN STANDARDS

NOTE:

1. ALL HJs SIGNAGE BY HJs SIGNAGE SUPPLIER UNLESS OTHERWISE NOTED
2. STEEL FOOTING CAGE & BOLTS FOR HJs BRANDING SIGNAGE SUPPLIED BY SIGNAGE CONTRACTOR
3. ALL CONCRETE FOOTING D&C BY BUILDER
4. BUILDER TO ALLOW POWER, DATA & CONDUIT READY FIT-OFFS FOR ALL ILLUMINATED SIGNS
5. ALL TRAFFIC SIGN WORKS BY BUILDER; ALL WORKS TO COMPLY WITH LOCAL AUTHORITY
6. ALL LINE MARKING BY BUILDER
7. ALL EXISTING SIGNAGE TO BE REMOVED BY BUILDER UNLESS OTHERWISE NOTED
8. ALL SIGNAGE SUBJECT TO AUTHORITY APPROVAL

FINAL DESIGN / SIZE / STYLE IS TO BE DETERMINED BY THE HJ GRAPHICS TEAM. SHOPFITTER TO ENQUIRE WITH ZONE DESIGN FOR UPDATED DETAILS CLOSE TO FITOUT



S11 EX. DISABLED PARKING SIGN
N.T.S



NEW XF2 PAINT FINISH TO EXISTING POLES

S12 EX. BANNER POLES
N.T.S



EXISTING LOLLIPOP PYLON SIGN. NEW PAINT FINISH TO POST & LIGHTBOX FRAME

S13 EX. PYLON SIGN
N.T.S

ADVERTISED COPY - CITY OF MONASH
This copied document is made available for the sole purpose of enabling its consideration and review as part of a planning process under the Planning and Environment Act.
The document must not be used for any purpose which may breach copyright.



S14 EX. ILLUMINATED RED BAND
N.T.S



S15 EX. ILLUMINATED HJ's LETTERSETS
N.T.S



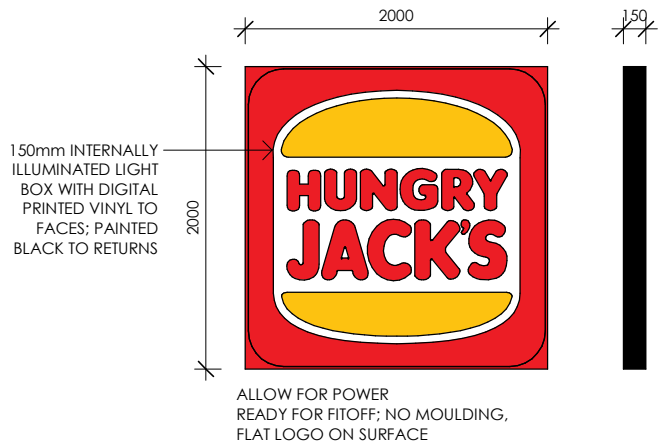

S16 NEW ILLUMINATED FLAT FACE BUN LOGO
1 : 50



S17 NEW IRRESISTIBLE FLAME GRILLED
1 : 50

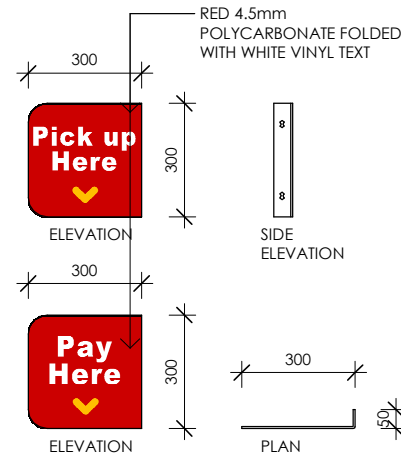

S18 NEW DT WINDOW SIGNS
1 : 20

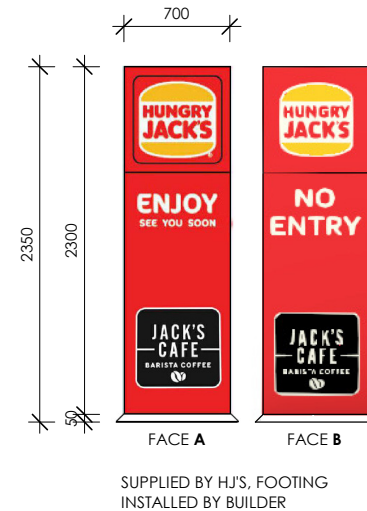

S19a NEW ILLUMINATED DIRECTIONAL SIGN A
1 : 50

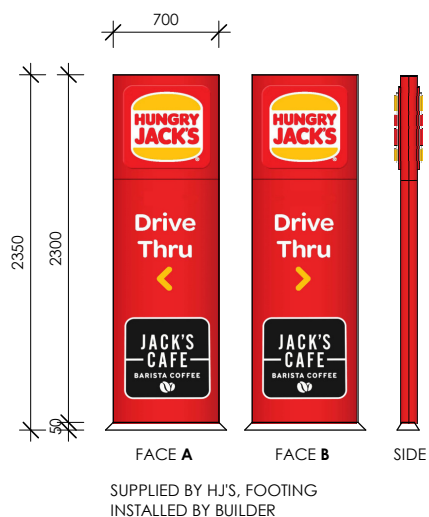

S19b NEW ILLUMINATED DIRECTIONAL SIGN B
1 : 50

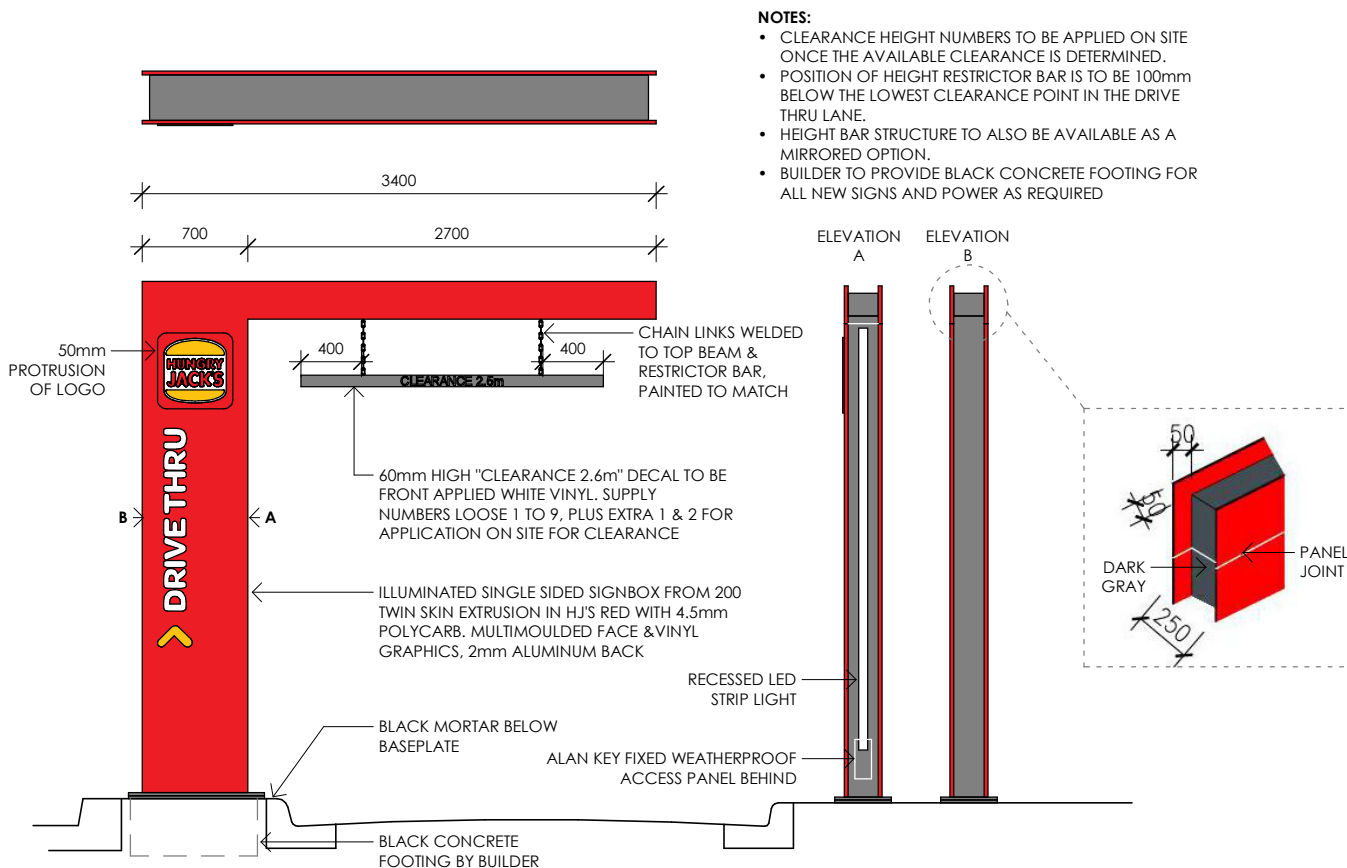

S20 NEW DT HEIGHT BAR
1 : 50

- NOTES:
- CLEARANCE HEIGHT NUMBERS TO BE APPLIED ON SITE ONCE THE AVAILABLE CLEARANCE IS DETERMINED.
 - POSITION OF HEIGHT RESTRICTOR BAR IS TO BE 100mm BELOW THE LOWEST CLEARANCE POINT IN THE DRIVE THRU LANE.
 - HEIGHT BAR STRUCTURE TO ALSO BE AVAILABLE AS A MIRRORED OPTION.
 - BUILDER TO PROVIDE BLACK CONCRETE FOOTING FOR ALL NEW SIGNS AND POWER AS REQUIRED

ADVERTISED COPY - CITY OF MONASH
This copied document is made available for the sole purpose of enabling its consideration and review as part of a planning process under the Planning and Environment Act.
The document must not be used for any purpose which may breach copyright.

CARPARK LINE MARKING & SIGNAGE:

LINE MARKING TO COMPLY WITH LOCAL ROADS AND TRAFFIC AUTHORITY REQUIREMENTS AND RELEVANT AUSTRALIAN STANDARDS

NOTE:

- ALL HJ's SIGNAGE BY HJ's SIGNAGE SUPPLIER UNLESS OTHERWISE NOTED
- STEEL FOOTING CAGE & BOLTS FOR HJ's BRANDING SIGNAGE SUPPLIED BY SIGNAGE CONTRACTOR
- ALL CONCRETE FOOTING D&C BY BUILDER
- BUILDER TO ALLOW POWER, DATA & CONDUIT READY FIT-OFFS FOR ALL ILLUMINATED SIGNS
- ALL TRAFFIC SIGN WORKS BY BUILDER; ALL WORKS TO COMPLY WITH LOCAL AUTHORITY
- ALL LINE MARKING BY BUILDER
- ALL EXISTING SIGNAGE TO BE REMOVED BY BUILDER UNLESS OTHERWISE NOTED
- ALL SIGNAGE SUBJECT TO AUTHORITY APPROVAL

FINAL DESIGN / SIZE / STYLE IS TO BE DETERMINED BY THE HJ GRAPHICS TEAM. SHOPFITTER TO ENQUIRE WITH ZONE DESIGN FOR UPDATED DETAILS CLOSE TO FITOUT

VERIFY ALL DIMENSIONS AND LEVELS ON SITE AND REPORT ANY DISCREPANCIES PRIOR TO THE COMMENCEMENT OF WORK. DRAWINGS ARE TO BE READ IN CONJUNCTION WITH ALL CONTRACT DOCUMENTS. USE FIGURED DIMENSIONS ONLY. DO NOT SCALE FROM DRAWINGS. THE COMPLETION OF THE ISSUE DETAILS CHECKED AND AUTHORISED SECTION IS CONFIRMATION OF THE STATUS OF THE DRAWING. THE DRAWING SHALL NOT BE USED FOR CONSTRUCTION UNLESS ENDORSED FOR CONSTRUCTION AND AUTHORISED FOR ISSUE.

CLIENT:



HUNGRY JACK'S PTY. LTD.
L6 - 100 WILLIAM STREET
WOOLLOOMOOLOO NSW 2011

COPYRIGHT HUNGRY JACK'S PTY LTD. COPYING, REPRODUCTION OR USE OF THIS DESIGN OR DRAWING IN WHOLE OR PART IS PROHIBITED WITHOUT THE WRITTEN CONSENT OF HUNGRY JACK'S PTY LTD

STATUS:

- SKETCH
- DA/PP
- AMENDED DA
- BA/CC
- TENDER
- CONSTRUCTION

REV

A

D

DATE

21/01/2025

13/02/2025

AMENDMENT

FEASIBILITY PLANS

REVISED DA SET

DRW

AY

SK

CHK

KA

KA

PROJECT: HUNGRY JACK'S

HJ MT WAVERLEY

1/33 BLACKBURN RD, MOUNT WAVERLEY VIC 3149

DRAWING

EXTERNAL SIGNAGE DETAILS

PROJECT NO:

24305

DATE:

16/06/2025

SCALE @ A3:

As indicated

DRAWING NO:

DA14

REV.

D

zonedesign

RETAIL + HOSPITALITY + OFFICE

Level 1, 51-57 Buckhurst Street, South Melbourne, VIC 3205

t:03 9417 4272 f:03 9417 4288 e: info@zonedesign.com.au

w: www.zonedesign.com.au abn.79 121 083 305

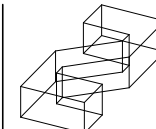

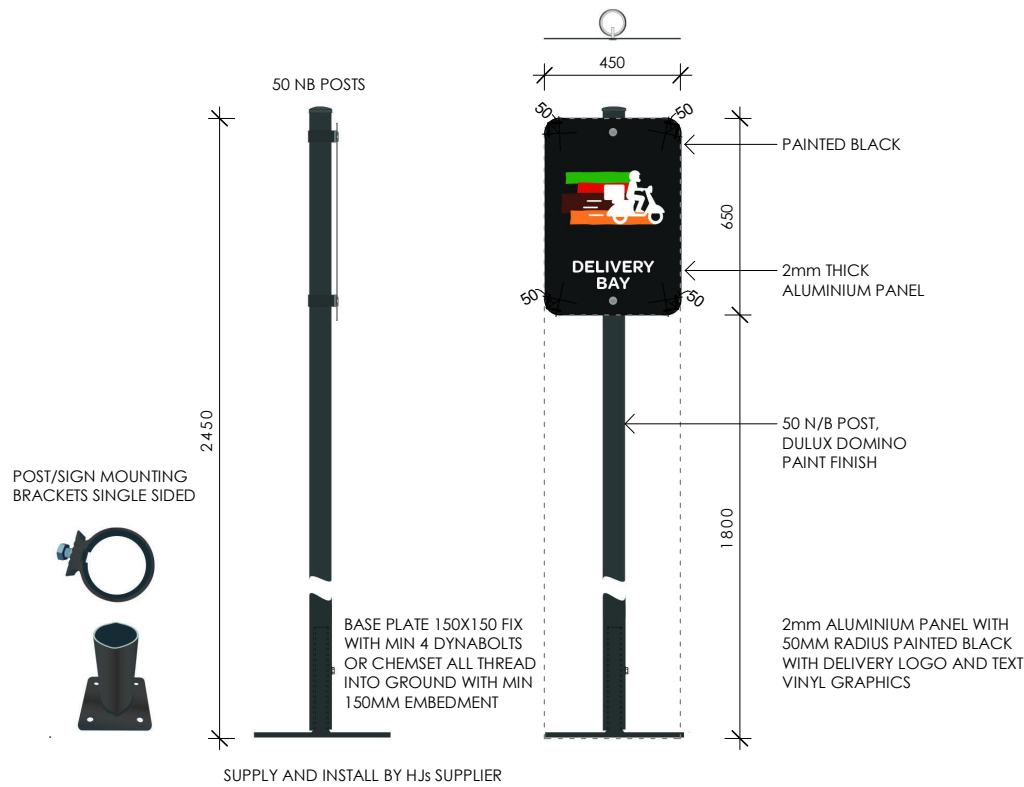

S21 NEW DELIVERY WAITING BAY POST SIGN
1 : 25

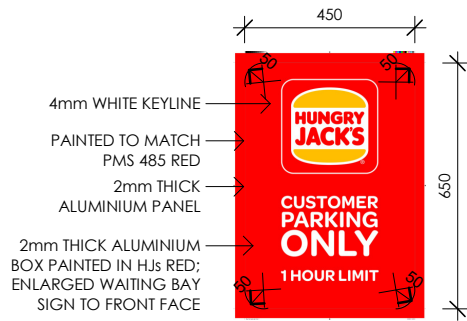

S22 NEW CUSTOMER ONLY PARKING SIGN
1 : 20

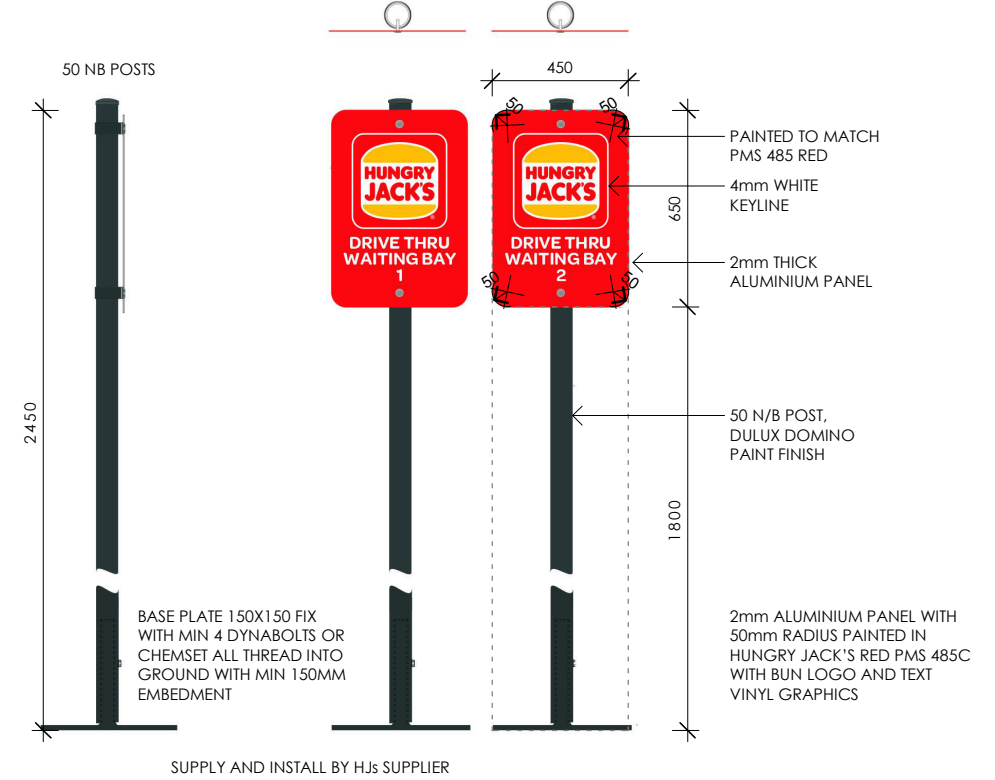

S23 NEW WAITING BAY POST SIGNS
1 : 25

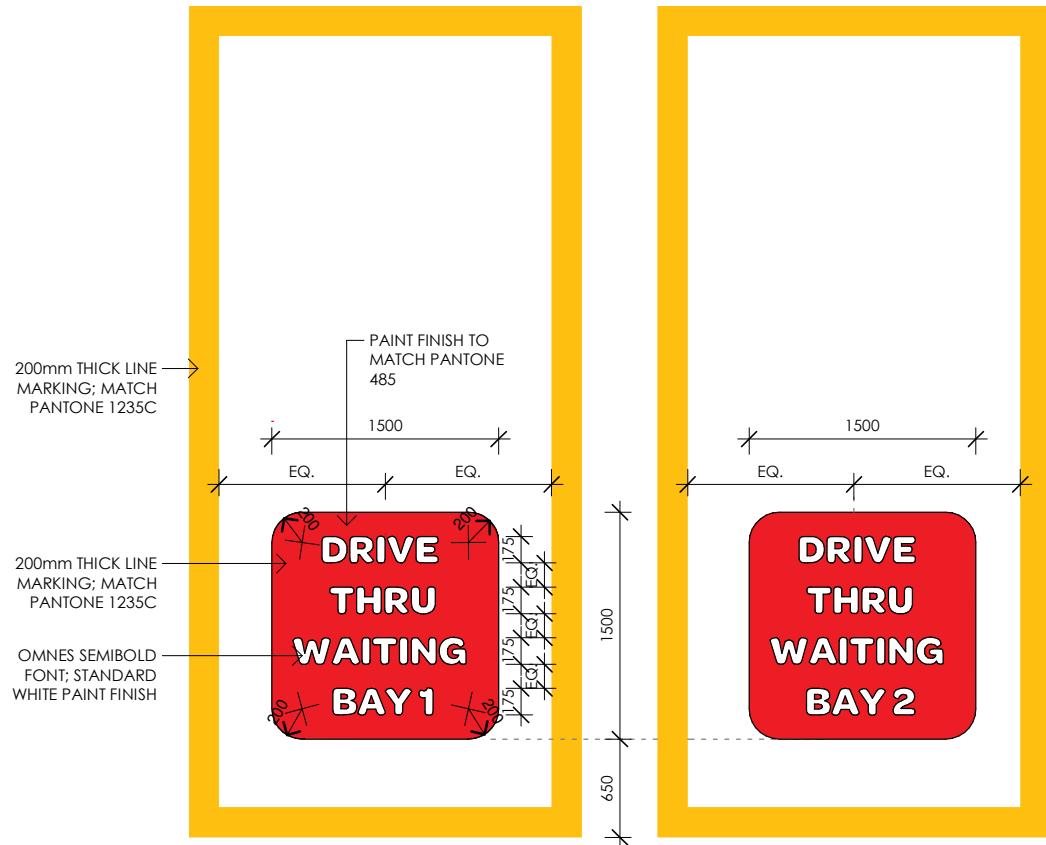

S24 NEW WAITING BAY LINE MARKING
1 : 50

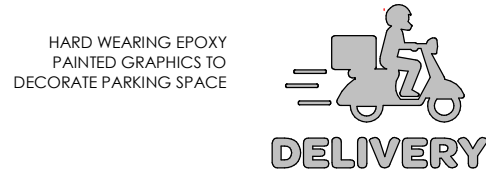

S25 NEW DELIVERY WAITING BAY LINE MARKING
1 : 50



NEW DIGITAL PRINTED GRAPHIC ON ACM

S26 NEW TBAB PRINTED GRAPHIC
1 : 50



80mm DEEP INTERNALLY ILLUMINATED LIGHTBOX WITH DIGITAL PRINT TO FACE AND BLACK ACM TO EDGES
ALLOW FOR POWER READY FOR FITOFF

S27 NEW ILLUMINATED JACK'S CAFE LOGO
1 : 20

ADVERTISED COPY - CITY OF MONASH
This copied document is made available for the sole purpose of enabling its consideration and review as part of a planning process under the Planning and Environment Act.
The document must not be used for any purpose which may breach copyright.

CARPARK LINE MARKING & SIGNAGE:

LINE MARKING TO COMPLY WITH LOCAL ROADS AND TRAFFIC AUTHORITY REQUIREMENTS AND RELEVANT AUSTRALIAN STANDARDS

NOTE:

1. ALL HJs SIGNAGE BY HJs SIGNAGE SUPPLIER UNLESS OTHERWISE NOTED
2. STEEL FOOTING CAGE & BOLTS FOR HJs BRANDING SIGNAGE SUPPLIED BY SIGNAGE CONTRACTOR
3. ALL CONCRETE FOOTING D&C BY BUILDER
4. BUILDER TO ALLOW POWER, DATA & CONDUIT READY FIT-OFFS FOR ALL ILLUMINATED SIGNS
5. ALL TRAFFIC SIGN WORKS BY BUILDER; ALL WORKS TO COMPLY WITH LOCAL AUTHORITY
6. ALL LINE MARKING BY BUILDER
7. ALL EXISTING SIGNAGE TO BE REMOVED BY BUILDER UNLESS OTHERWISE NOTED
8. ALL SIGNAGE SUBJECT TO AUTHORITY APPROVAL

FINAL DESIGN / SIZE / STYLE IS TO BE DETERMINED BY THE HJ GRAPHICS TEAM. SHOPFITTER TO ENQUIRE WITH ZONE DESIGN FOR UPDATED DETAILS CLOSE TO FITOUT

VERIFY ALL DIMENSIONS AND LEVELS ON SITE AND REPORT ANY DISCREPANCIES PRIOR TO THE COMMENCEMENT OF WORK. DRAWINGS ARE TO BE READ IN CONJUNCTION WITH ALL CONTRACT DOCUMENTS. USE FIGURED DIMENSIONS ONLY. DO NOT SCALE FROM DRAWINGS. THE COMPLETION OF THE ISSUE DETAILS CHECKED AND AUTHORISED SECTION IS CONFIRMATION OF THE STATUS OF THE DRAWING. THE DRAWING SHALL NOT BE USED FOR CONSTRUCTION UNLESS ENDORSED FOR CONSTRUCTION AND AUTHORISED FOR ISSUE.

CLIENT:
HUNGRY JACK'S
HUNGRY JACK'S PTY. LTD.
L6 - 100 WILLIAM STREET
WOOLLOOMOOLOO NSW 2011

COPYRIGHT HUNGRY JACK'S PTY LTD. COPYING, REPRODUCTION OR USE OF THIS DESIGN OR DRAWING IN WHOLE OR PART IS PROHIBITED WITHOUT THE WRITTEN CONSENT OF HUNGRY JACK'S PTY LTD

STATUS:
○ SKETCH
● DA/PP
○ AMENDED DA
○ BA/CC
○ TENDER
○ CONSTRUCTION

REV	DATE	AMENDMENT	DRW	CHK
A	21/01/2025	FEASIBILITY PLANS	AY	KA
D	13/02/2025	REVISED DA SET	SK	KA

PROJECT: HUNGRY JACK'S
HJ MT WAVERLEY

1/33 BLACKBURN RD, MOUNT
WAVERLEY VIC 3149

DRAWING
EXTERNAL SIGNAGE DETAILS

PROJECT NO:	24305	DATE:	16/06/2025
SCALE @ A3:	As indicated	DRAWING NO:	DA15
		REV.	D

zonedesign

RETAIL + HOSPITALITY + OFFICE

Level 1, 51-57 Buckhurst Street, South Melbourne, VIC 3205
t:03 9417 4272 f:03 9417 4288 e: info@zonedesign.com.au
w: www.zonedesign.com.au abn.79 121 083 305

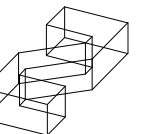



VERIFY ALL DIMENSIONS AND LEVELS ON SITE AND REPORT ANY DISCREPANCIES PRIOR TO THE COMMENCEMENT OF WORK. DRAWINGS ARE TO BE READ IN CONJUNCTION WITH ALL CONTRACT DOCUMENTS. USE FIGURED DIMENSIONS ONLY. DO NOT SCALE FROM DRAWINGS. THE COMPLETION OF THE ISSUE DETAILS CHECKED AND AUTHORISED SECTION IS CONFIRMATION OF THE STATUS OF THE DRAWING. THE DRAWING SHALL NOT BE USED FOR CONSTRUCTION UNLESS ENDORSED FOR CONSTRUCTION AND AUTHORISED FOR ISSUE.

CLIENT:

HUNGRY JACK'S

HUNGRY JACK'S PTY. LTD.
L6 - 100 WILLIAM STREET
WOOLLOOMOOLOO NSW 2011

COPYRIGHT HUNGRY JACK'S PTY LTD. COPYING, REPRODUCTION OR USE OF THIS DESIGN OR DRAWING IN WHOLE OR PART IS PROHIBITED WITHOUT THE WRITTEN CONSENT OF HUNGRY JACK'S PTY. LTD

STATUS:

- SKETCH
- DA/PP
- AMENDED DA
- BA/CC
- TENDER
- CONSTRUCTION

REV	DATE	AMENDMENT	DRW	CHK
A	21/01/2025	FEASIBILITY PLANS	AY	KA
D	13/02/2025	REVISED DA SET	SK	KA
E	21/02/2025	REVISED DA SET	SK	KA
F	16/06/2025	REVISED DA SET	EH	KA

PROJECT: HUNGRY JACK'S

HJ MT WAVERLEY

1/33 BLACKBURN RD, MOUNT
WAVERLEY VIC 3149

DRAWING		
EXTERNAL 3D VIEW		
PROJECT NO:	24305	DATE: 16/06/2025
SCALE @ A3:	DRAWING NO: DA16	REV. F

zonedesign

RETAIL + HOSPITALITY + OFFICE

Level 1, 51-57 Buckhurst Street, South Melbourne, VIC 3205

t:03 9417 4272 f:03 9417 4288 e: info@zonedesign.com.au

w: www.zonedesign.com.au abn.79 121 083 305



VERIFY ALL DIMENSIONS AND LEVELS ON SITE AND REPORT ANY DISCREPANCIES PRIOR TO THE COMMENCEMENT OF WORK. DRAWINGS ARE TO BE READ IN CONJUNCTION WITH ALL CONTRACT DOCUMENTS. USE FIGURED DIMENSIONS ONLY. DO NOT SCALE FROM DRAWINGS. THE COMPLETION OF THE ISSUE DETAILS CHECKED AND AUTHORISED SECTION IS CONFIRMATION OF THE STATUS OF THE DRAWING. THE DRAWING SHALL NOT BE USED FOR CONSTRUCTION UNLESS ENDORSED FOR CONSTRUCTION AND AUTHORISED FOR ISSUE.

CLIENT:



HUNGRY JACK'S PTY. LTD.

L6 - 100 WILLIAM STREET

WOOLLOOMOOLOO NSW 2011

COPYRIGHT HUNGRY JACK'S PTY LTD. COPYING, REPRODUCTION OR USE OF THIS DESIGN OR DRAWING IN WHOLE OR PART IS PROHIBITED WITHOUT THE WRITTEN CONSENT OF HUNGRY JACK'S PTY LTD

- STATUS:
- ☐

 SKETCH
- ☒

 DA/PP
- ☐

 AMENDED DA
- ☐

 BA/CC
- ☐

 TENDER
- ☐

 CONSTRUCTION

REV	DATE	AMENDMENT	DRW	CHK
A	21/01/2025	FEASIBILITY PLANS	AY	KA
D	13/02/2025	REVISED DA SET	SK	KA
E	21/02/2025	REVISED DA SET	SK	KA

PROJECT: HUNGRY JACK'S

HJ MT WAVERLEY

1/33 BLACKBURN RD, MOUNT

WAVERLEY VIC 3149

DRAWING			
EXTERNAL 3D VIEW			
PROJECT NO:	24305	DATE:	16/06/2025
SCALE @ A3:	DRAWING NO:	REV.	
	DA17	E	

zonedesign

RETAIL + HOSPITALITY + OFFICE

Level 1, 51-57 Buckhurst Street, South Melbourne, VIC 3205

t:03 9417 4272 f:03 9417 4288 e: info@zonedesign.com.au

w: www.zonedesign.com.au abn.79 121 083 305







VERIFY ALL DIMENSIONS AND LEVELS ON SITE AND REPORT ANY DISCREPANCIES PRIOR TO THE COMMENCEMENT OF WORK. DRAWINGS ARE TO BE READ IN CONJUNCTION WITH ALL CONTRACT DOCUMENTS. USE FIGURED DIMENSIONS ONLY. DO NOT SCALE FROM DRAWINGS. THE COMPLETION OF THE ISSUE DETAILS CHECKED AND AUTHORISED SECTION IS CONFIRMATION OF THE STATUS OF THE DRAWING. THE DRAWING SHALL NOT BE USED FOR CONSTRUCTION UNLESS ENDORSED FOR CONSTRUCTION AND AUTHORISED FOR ISSUE.

CLIENT:

HUNGRY JACK'S PTY. LTD.
L6 - 100 WILLIAM STREET
WOOLLOOMOOLOO NSW 2011

COPYRIGHT HUNGRY JACK'S PTY LTD. COPYING, REPRODUCTION OR USE OF THIS DESIGN OR DRAWING IN WHOLE OR PART IS PROHIBITED WITHOUT THE WRITTEN CONSENT OF HUNGRY JACK'S PTY LTD

- STATUS:
- SKETCH
 - DA/PP
 - AMENDED DA
 - BA/CC
 - TENDER
 - CONSTRUCTION

REV	DATE	AMENDMENT	DRW	CHK
A	21/01/2025	FEASIBILITY PLANS	AY	KA
D	13/02/2025	REVISED DA SET	SK	KA
E	21/02/2025	REVISED DA SET	SK	KA

PROJECT: HUNGRY JACK'S

HJ MT WAVERLEY

1/33 BLACKBURN RD, MOUNT
WAVERLEY VIC 3149

DRAWING

EXTERNAL 3D VIEW

PROJECT NO:	24305	DATE:	16/06/2025
SCALE @ A3:	DRAWING NO:	REV.	
	DA19	E	

zonedesign

RETAIL + HOSPITALITY + OFFICE

Level 1, 51-57 Buckhurst Street, South Melbourne, VIC 3205

t:03 9417 4272 f:03 9417 4288 e: info@zonedesign.com.au

w: www.zonedesign.com.au abn.79 121 083 305

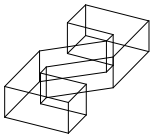

EXTERNAL FINISHES SCHEDULE				
NOTE: FINISHES LEGEND & SCHEDULES ARE TO BE READ IN CONJUNCTION WITH SPECIFICATION AND CONSTRUCTION DRAWINGS - REFER TO PLANS, ELEVATION & SECTION DRAWINGS AS DETAILED. CONTRACTORS ARE TO ENSURE ALL MATERIALS ARE TO BE ORDERED IN TIME TO MEET DEADLINE AS SCHEDULED OR CONTRACTOR SHALL BEAR THE COST OF AIR FREIGHTING MATERIALS IN TO MEET DEADLINE. ANY FINISHES RE-SELECTING WILL BE CHARGED TO BUILDER AT PER HOUR RATE ON ITEMS				
CODE	DESCRIPTION	FINISH SPECIFICATION	LOCATION	SAMPLE PICTURE FOR REF. ONLY
XF1A	PAINT TO EXISTING WALL	BRAND: DULUX COLOR :HEIFER (P14B2) FINISH: LOW SHEEN APPLY NON SACRIFICIAL ANTI GRAFFITI COATING TO WEATHERTEX	EXTERIOR WALLS / DOWNPIPES/RWH	
XF1B	PAINT TO EXISTING WALL	BRAND: DULUX COLOR : STRING S13B6 FINISH: LOW SHEEN APPLY NON SACRIFICIAL ANTI GRAFFITI COATING	EXTERIOR WALLS / DOWNPIPES	
XF1C	PAINT - WEATHERTEX (WEATHERGROOVE WOODSMAN 150)	BRAND: DULUX COLOUR NAME: HEIFER (P14B2) FINISH: LOW SHEEN APPLY NON SACRIFICIAL ANTI GRAFFITI COATING TO WEATHERTEX	EXTERIOR WALLS	
XF2	PAINT - DARK GREY	BRAND: DULUX COLOR NAME: DOMINO GR10 FINISH: SEMI-GLOSS	WALLS / FASCIA / TIMBER PLANKS	
XF4	PAINT - WEATHERTEX SELFLOK 150 ECOGROOVE WOODSMAN PRIMED (HORIZONTAL WOOD GRAIN FINISH) CONTACT: ANDREW SAVAGE 0408 803 587 ASAVAGE@WEATHERTEX.COM.AU	BRAND: TAUBMANS COLOR: FOX TERRIER FINISH: SATIN ALL EXTERNAL METAL CORNER TRIM CORNER TRIM AND CAPPING COLOR POWDERCOAT FINISH DULUX BRILLIANCE FLAT 9068281K APPLY CLEAR ANTI GRAFFITI COATING IN MATT FINISH.	EXTERNAL WALLS PORTAL WALLS WHERE NOETD	
XF3	PAINT FINISH - ELECTROSTATIC SPRAY PAINT	BRAND: DULUX NAME: DOMINO G10 FINISH: SEMI GLOSS	EXISTING ALL WINDOW & DOOR FRAMES	
XF6	PAINT - WHITE	BRAND: DULUX COLOR NAME: LEXICON B16 FINISH: LOW SHEEN	EXTERIOR UNDERSIDE SOFFITS AND CEILING	

EXTERNAL FINISHES SCHEDULE				
NOTE: FINISHES LEGEND & SCHEDULES ARE TO BE READ IN CONJUNCTION WITH SPECIFICATION AND CONSTRUCTION DRAWINGS - REFER TO PLANS, ELEVATION & SECTION DRAWINGS AS DETAILED. CONTRACTORS ARE TO ENSURE ALL MATERIALS ARE TO BE ORDERED IN TIME TO MEET DEADLINE AS SCHEDULED OR CONTRACTOR SHALL BEAR THE COST OF AIR FREIGHTING MATERIALS IN TO MEET DEADLINE. ANY FINISHES RE-SELECTING WILL BE CHARGED TO BUILDER AT PER HOUR RATE ON ITEMS				
CODE	DESCRIPTION	FINISH SPECIFICATION	LOCATION	SAMPLE PICTURE FOR REF. ONLY
XF7a	PAINT - RED ILLUMINATED LIGHT BOX	ILLUMINATED LIGHT BOX COLOUR: PMS 485 /3M 3630-143 POPPY RED	ILLUMINATED LIGHT BOX REFER TO ELEVATION & ROOF PLAN	
XF8	PAINT - DARK GREY TO MATCH XF2	COLORBOND FINISH / POWDER COATED	GUTTERS / GATES TO SERVICES PLANT ENCLOSURE	
XF9	PAINT	BRAND: DULUX METAL SHIELD EPOXY ENAMEL COLOR NAME: MONUMENT	PLAYLAND STRUCTURE	
XP1	OIL BASED PAINT - RED	BRAND: DULUX COLOR NAME: PAINT TO MATCH PANTONE 485C FINISH: GLOSS	FASCIA TIMBER PLANK	
XP2	OIL BASED PAINT - YELLOW	BRAND: DULUX COLOR NAME: PAINT TO MATCH PANTONE 1235C FINISH: GLOSS	FASCIA TIMBER PLANK	
XP3	OIL BASED PAINT - GREEN	BRAND: DULUX COLOR NAME: PAINT TO MATCH PANTONE 369C FINISH: GLOSS	FASCIA TIMBER PLANK	
XP4	OIL BASED PAINT - ORANGE	BRAND: DULUX COLOR NAME: PAINT TO MATCH PANTON 2018C FINISH: GLOSS	FASCIA TIMBER PLANK	
B7	BOLLARD COVER	SKINZ BOLLARD SLEEVE WITH REFLECTIVE TAPE; BUILDER TO CUT TO SIZE AND ALLOW TO SILICON THE SLEEVE	EXISTING BOLLARDS	

ADVERTISED COPY - CITY OF MONASH
This copied document is made available for the sole purpose of enabling its consideration and review as part of a planning process under the Planning and Environment Act.
The document must not be used for any purpose which may breach copyright.

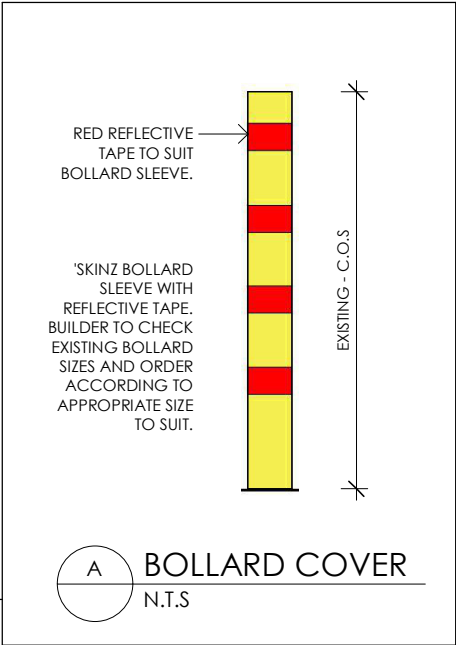

VERIFY ALL DIMENSIONS AND LEVELS ON SITE AND REPORT ANY DISCREPANCIES PRIOR TO THE COMMENCEMENT OF WORK. DRAWINGS ARE TO BE READ IN CONJUNCTION WITH ALL CONTRACT DOCUMENTS. USE FIGURED DIMENSIONS ONLY. DO NOT SCALE FROM DRAWINGS. THE COMPLETION OF THE ISSUE DETAILS CHECKED AND AUTHORISED SECTION IS CONFIRMATION OF THE STATUS OF THE DRAWING. THE DRAWING SHALL NOT BE USED FOR CONSTRUCTION UNLESS ENDORSED FOR CONSTRUCTION AND AUTHORISED FOR ISSUE.

CLIENT:



HUNGRY JACK'S PTY. LTD.
L6 - 100 WILLIAM STREET
WOOLLOOMOOLOO NSW 2011

COPYRIGHT HUNGRY JACK'S PTY LTD. COPYING, REPRODUCTION OR USE OF THIS DESIGN OR DRAWING IN WHOLE OR PART IS PROHIBITED WITHOUT THE WRITTEN CONSENT OF HUNGRY JACK'S PTY. LTD

- STATUS:
- ☐

 SKETCH
- ☒

 DA/PP
- ☐

 AMENDED DA
- ☐

 BA/CC
- ☐

 TENDER
- ☐

 CONSTRUCTION

REV	DATE	AMENDMENT	DRW	CHK
A	21/01/2025	FEASIBILITY PLANS	AY	KA
D	13/02/2025	REVISED DA SET	SK	KA
E	21/02/2025	REVISED DA SET	SK	KA

PROJECT: HUNGRY JACK'S

HJ MT WAVERLEY

1/33 BLACKBURN RD, MOUNT WAVERLEY VIC 3149

DRAWING			
EXTERNAL FINISHES SCHEDULE			
PROJECT NO:	24305	DATE:	16/06/2025
SCALE @ A3:	AS SHOWN	DRAWING NO:	DA20
		REV.	E

zonedesign

RETAIL + HOSPITALITY + OFFICE

Level 1, 51-57 Buckhurst Street, South Melbourne, VIC 3205

t:03 9417 4272 f:03 9417 4288 e: info@zonedesign.com.au

w: www.zonedesign.com.au abn.79 121 083 305