

Imaged Document Cover Sheet

This copied document is made available for the sole purpose of enabling its consideration and review as part of a planning process under the Planning and Environment Act 1987. The document must not be used for any purpose which may breach copyright legislation.

PLEASE NOTE: The plan/s that are being provided to you may not reflect what is ultimately approved by Council however they are the most recent version at the date shown below:

Date Plans Provided: 1/07/2025

The document following this cover sheet is an imaged document supplied by LANDATA®, Secure Electronic Registries Victoria.

Document Type	plan
Document Identification	PS701129N
Number of Pages (excluding this cover sheet)	6
Document Assembled	17/03/2025 14:35

Copyright and disclaimer notice:

© State of Victoria. This publication is copyright. No part may be reproduced by any process except in accordance with the provisions of the Copyright Act 1968 (Cth) and for the purposes of Section 32 of the Sale of Land Act 1962 or pursuant to a written agreement. The information is only valid at the time and in the form obtained from the LANDATA® System. None of the State of Victoria, LANDATA®, Secure Electronic Registries Victoria Pty Ltd (ABN 86 627 986 396) as trustee for the Secure Electronic Registries Victoria Trust (ABN 83 206 746 897) accept responsibility for any subsequent release, publication or reproduction of the information.

The document is invalid if this cover sheet is removed or altered.

WYNDHAM CITY COUNCIL
Town Planning
Advertised Documents

Plan: 1 of 7

Signed by: Michael Barry Swales (Beveridge Williams & Co Pty Ltd - Malvern) Surveyor's Plan Version (3) SPEAR Ref S023231T 10/08/2012

This copied document is made available for the sole purpose of enabling its consideration and review as part of a planning process under the Planning and Environment Act 1987. The document must not be used for any purpose which may breach copyright legislation.

PLEASE NOTE: The plan/s that are being provided to you may not reflect what is ultimately approved by Council however they are the most recent version as at the date shown below

Date Plans Provided: 1/07/2025

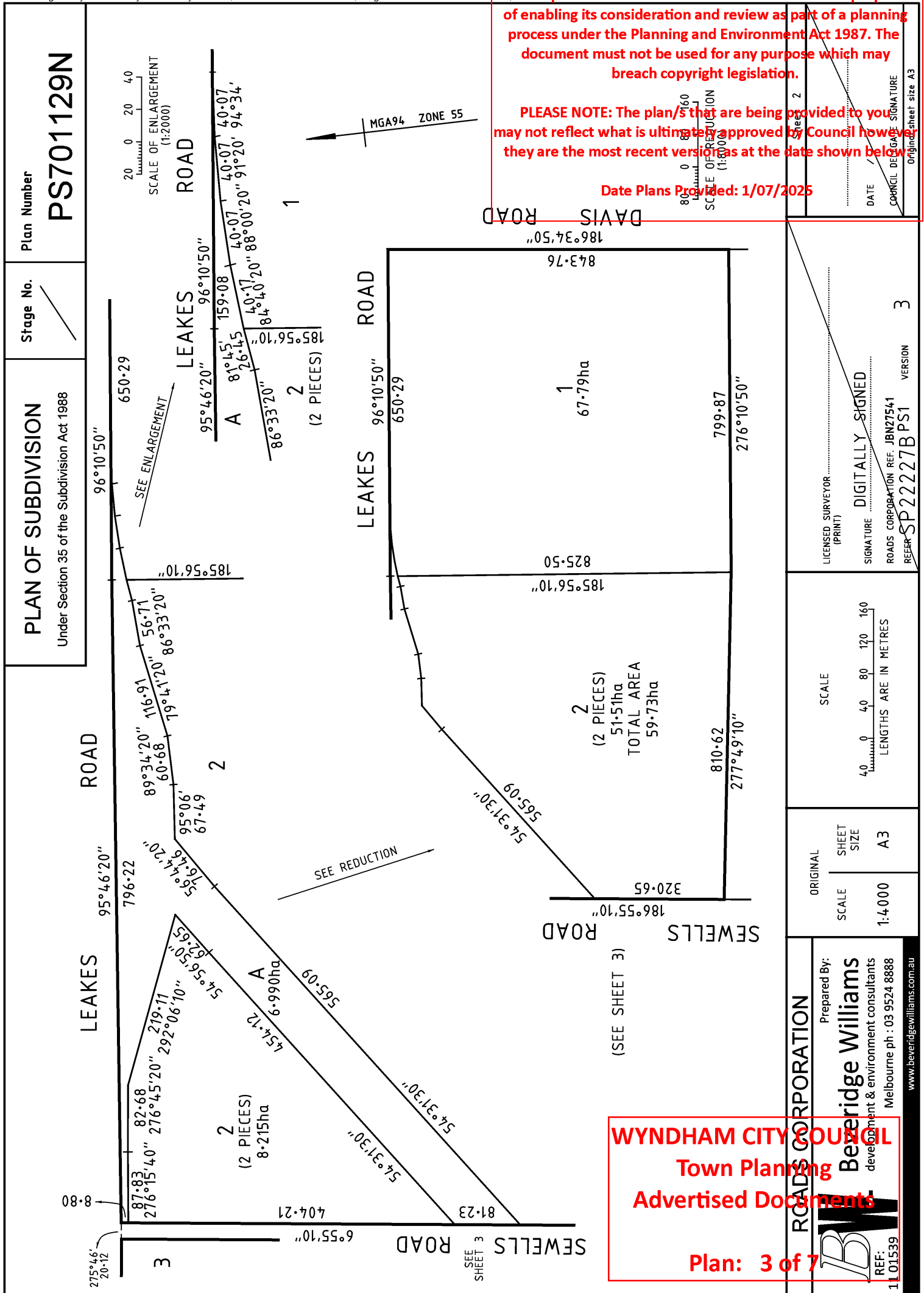

PLEASE NOTE: The plan/s that are being provided to you may not reflect what is ultimately approved by Council however they are the most recent version as at the date shown below

Date Plans Provided: 1/07/2025



This copied document is made available for the sole purpose of enabling its consideration and review as part of a planning process under the Planning and Environment Act 1987. The document must not be used for any purpose which may breach copyright legislation.

PLEASE NOTE: The plan/s that are being provided to you may not reflect what is ultimately approved by Council however they are the most recent version as at the date shown below

Date Plans Provided: 1/07/2025

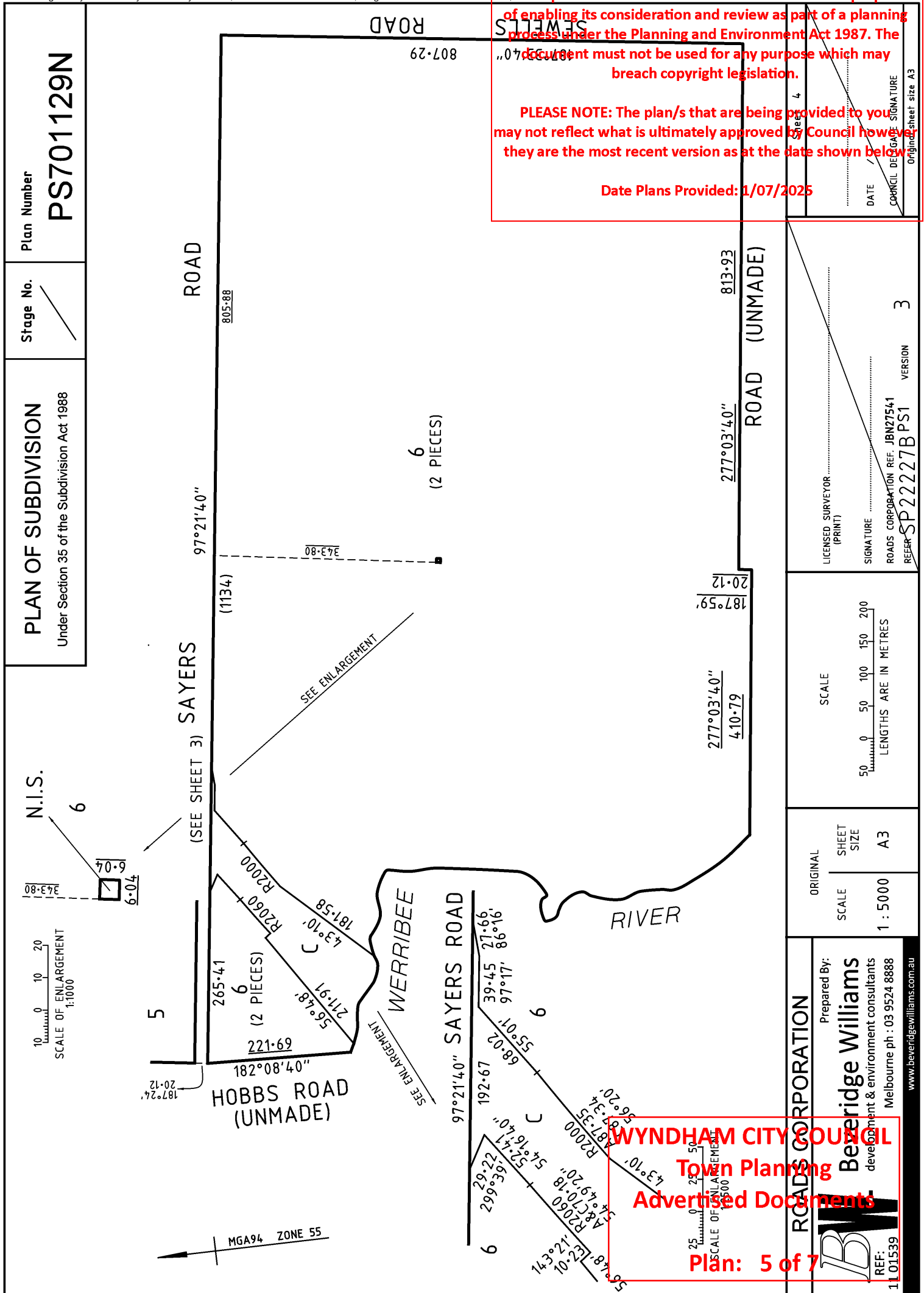

WYNDHAM CITY COUNCIL
Town Planning
Advertised Documents
Plan: 5 of 7

PLEASE NOTE: The plan/s that are being provided to you may not reflect what is ultimately approved by Council however they are the most recent version as at the date shown below:

STAGE NO.

Under Section 35 of the Subdivision Act 1988

EDITION **document**

Plan Number 15

PS701129N

VESTING DATES & TRANSFER REGISTRATION DATES OF ACQUIRED LAND

WYNDHAM CITY COUNCIL

Prepared By:



Beveridge Williams
development & environment consultants
Melbourne ph : 03 9524 8888

www.beveridgewilliams.com.au

LICENSED SURVEYOR.
(PRINT)

SIGNATURE

ROADS CORPORATION REF. JBN27541

REF ID: A66227

VERSION

Town Planning Sheet 5
Advertised Documents

Plan: 6 of 7

n: 6 of 7

Original sheet size A3

Plan Pursuant to Section 35 PS701129N Certification and Statement of Compliance of Acquisition Plans (Form 4)

SUBDIVISION (PROCEDURES) REGULATIONS 2011

SPEAR Reference Number: S023231T

Plan Number: PS701129N

Responsible Authority Name: Wyndham City Council

Responsible Authority Reference Number 1: WYS2383/12

Surveyor's Plan Version: 3

This copied document is made available for the sole purpose of enabling its consideration and review as part of a planning process under the Planning and Environment Act 1987. The document must not be used for any purpose which may breach copyright legislation.

PLEASE NOTE: The plan/s that are being provided to you may not reflect what is ultimately approved by Council however they are the most recent version as at the date shown below:

Date Plans Provided: 1/07/2025

This is a plan under section 35 of the **Subdivision Act 1988** which does not create any additional lots.

This plan is exempt from Part 3 of the **Subdivision Act 1988**.

Certification

This plan is certified under section 6 of the Subdivision Act 1988

Statement of Compliance

This is a statement of compliance issued under section 21 of the Subdivision Act 1988

Growth Areas Infrastructure Contribution

Yes, the land associated with this Statement of Compliance is subject to GAIC (A notification will be sent to the State Revenue Office).

No, the land associated with this Statement of Compliance is not subject to GAIC.

Digitally signed by Council Delegate: Dee Gomes

Organisation: Wyndham City Council

Date: 21/09/2012

WYNDHAM CITY COUNCIL
Town Planning
Advertised Documents

Plan: 7 of 7