

<div>PLAN OF SUBDIVISION</div> <div>UNDER SECTION 35(8) OF THE SUBDIVISION ACT 1988</div>				<div>EDITION 1</div>		<div>This copied document is made available for the sole purpose of enabling its consideration and review as part of a planning process under the Planning and Environment Act 1987. The document must not be used for any purpose which may breach copyright legislation.</div> <div>PS922215M</div>																			
<div>LOCATION OF LAND</div> <div>PARISH: TARNEIT</div> <div>TOWNSHIP: ---</div> <div>SECTION: 16</div> <div>CROWN ALLOTMENT: 1A</div> <div>CROWN PORTION: B (Part)</div> <div>TITLE REFERENCE: Vol. 9522 Fol. 664</div> <div>LAST PLAN REFERENCE: Lot 3 on PS701129N</div> <div>POSTAL ADDRESS: 1160 Sayers Road (at time of subdivision) TARNEIT VIC 3029</div> <div>MGA 2020 CO-ORDINATES: E: 291 440 ZONE: 55 (of approx centre of land in plan) N: 5 809 980</div>				<div>COUNCIL NAME: WYNDHAM CITY COUNCIL</div> <div>PLEASE NOTE: The plan/s that are being provided to you may not reflect what is ultimately approved by Council however they are the most recent version as at the date shown below:</div> <div>Date Plans Provided: 1/07/2025</div>																					
<div>VESTING OF ROADS AND/OR RESERVES</div> <div>Roads and reserves vest in the council/body/person named when the appropriate vesting date is recorded or transfer registered. Only roads and reserves marked thus (%) vest upon registration of this plan.</div> <table><tr><td>IDENTIFIER</td><td>COUNCIL/BODY/PERSON</td></tr><tr><td></td><td></td></tr></table> <div>NOTATIONS</div> <div>DEPTH LIMITATION: Does Not Apply</div> <div>SURVEY: This plan is based on survey.</div> <div>STAGING: This is not a staged subdivision. Planning Permit No.</div> <div>Area of Release: 107.4ha No. of Lots: 2 Lots</div>				IDENTIFIER	COUNCIL/BODY/PERSON																				
IDENTIFIER	COUNCIL/BODY/PERSON																								
<div>EASEMENT INFORMATION</div> <div>LEGEND: A - Appurtenant Easement E - Encumbering Easement R - Encumbering Easement (Road)</div> <div>Easements marked (-) are existing easements. Easements marked (+) are created upon registration of this plan. Easements marked (*) are created when the appropriate vesting date is recorded or transfer registered. Easements marked (#) are removed when the appropriate vesting date is recorded or transfer registered.</div> <table><tr><td>Symbol</td><td>Subject Land</td><td>Purpose</td><td>Width (Metres)</td><td>Origin</td><td>Land Benefited/In Favour Of</td></tr><tr><td>+</td><td>E-1</td><td>Sewerage</td><td>3</td><td>This Plan</td><td>Greater Western Water Corporation</td></tr><tr><td></td><td></td><td></td><td></td><td></td><td></td></tr></table>								Symbol	Subject Land	Purpose	Width (Metres)	Origin	Land Benefited/In Favour Of	+	E-1	Sewerage	3	This Plan	Greater Western Water Corporation						
Symbol	Subject Land	Purpose	Width (Metres)	Origin	Land Benefited/In Favour Of																				
+	E-1	Sewerage	3	This Plan	Greater Western Water Corporation																				
<div>TAYLORS</div> <div>Urban Development Built Environments Infrastructure</div> <div>8 / 270 Ferntree Gully Road, Notting Hill, Victoria, 3168</div> <div>Tel: 61 3 9501 2800 Web: taylorstds.com.au</div>			<div>SURVEYORS FILE REF: Ref. 23088-S35-2L Ver. 1</div> <div>Licensed Surveyor: / Version No. 1</div>		<div>ORIGINAL SHEET SIZE: A3</div> <div>1 of 5</div>		<div>WYNDHAM CITY COUNCIL</div> <div>Town Planning</div> <div>Advertised Documents</div> <div>DRAFT</div> <div>Plan: 1 of 5</div>																		

This copied document is made available for the sole purpose of enabling its consideration and review as part of a planning process under the Planning and Environment Act 1987. The document must not be used for any purpose which may breach copyright legislation.

PLEASE NOTE: The plan/s that are being provided to you may not reflect what is ultimately approved by Council however they are the most recent version as at the date shown below:

Date Plans Provided: 1/07/2025

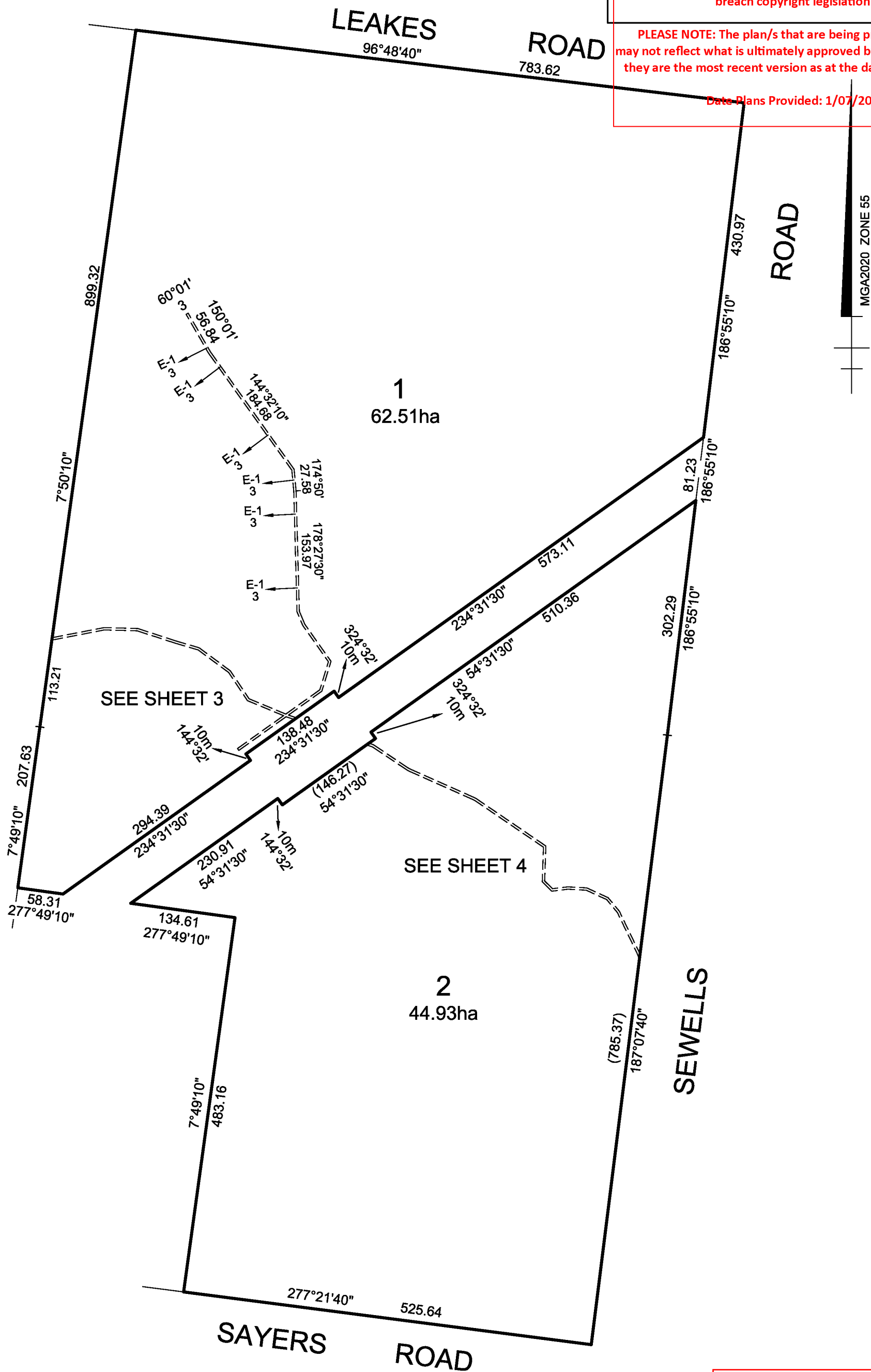

TAYLORS

Urban Development | Built Environments | Infrastructure
8 / 270 Ferntree Gully Road, Notting Hill, Victoria, 3168
Tel: 61 3 9501 2800 | Web: taylorstds.com.au

SCALE
1:5000

50 0 50 100 150 200
LENGTHS ARE IN METRES

Licensed Surveyor:

/ Version No. 1

ORIGINAL SHEET
SIZE: A3

Ref. 23088-S35-2L
Ver. 1

SHEET 2

Advertised Documents

Plan: 2 of 5

DRAFT

WYNDHAM CITY COUNCIL

Town Planning

Date Plans Provided: 1/07/2025

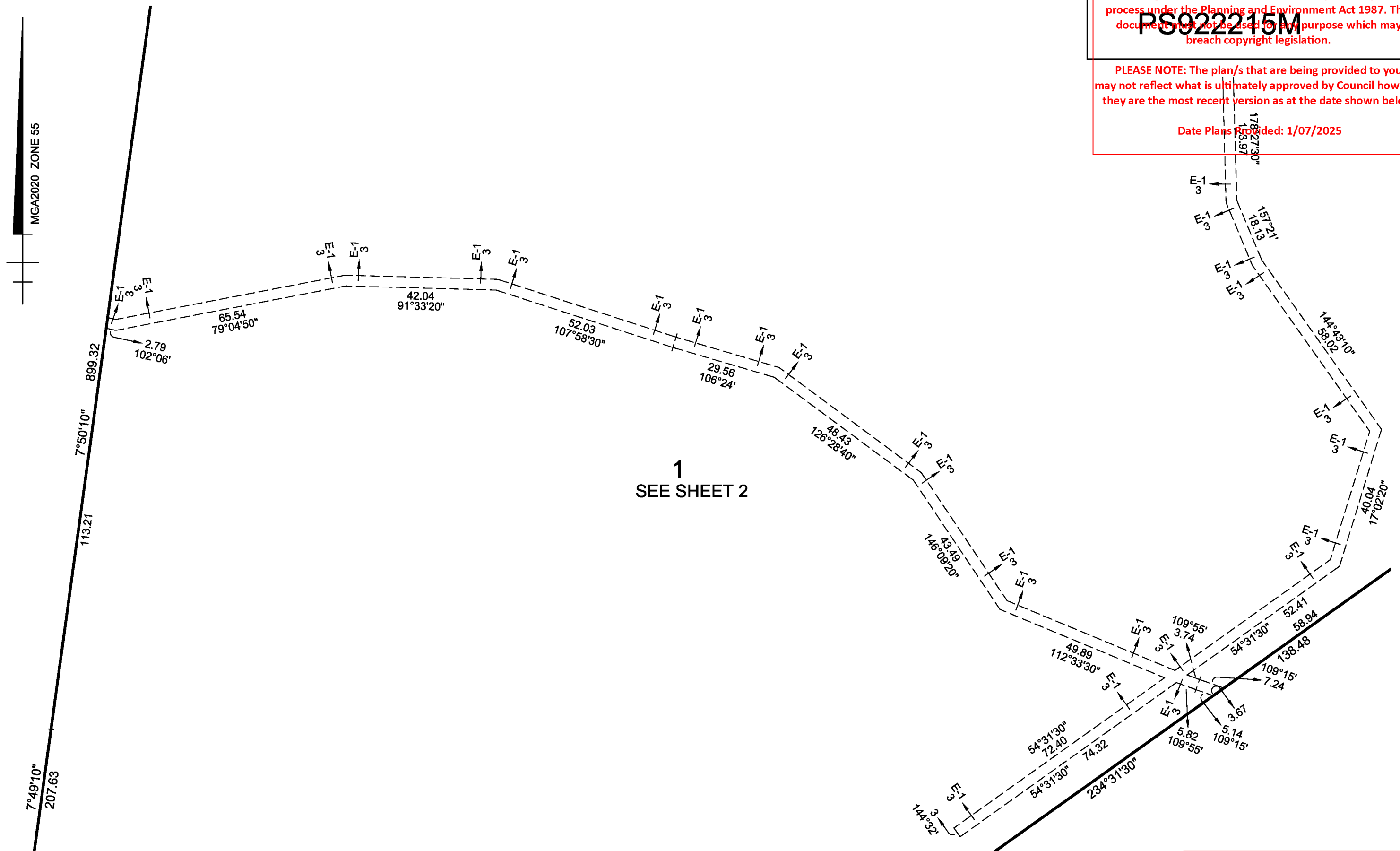

This copied document is made available for the sole purpose of enabling its consideration and review as part of a planning process under the Planning and Environment Act 1987. The document must not be used for any purpose which may breach copyright legislation.

PS922215M

PLEASE NOTE: The plan/s that are being provided to you may not reflect what is ultimately approved by Council however they are the most recent version as at the date shown below:

Page Plans Provided: 1/07/2025

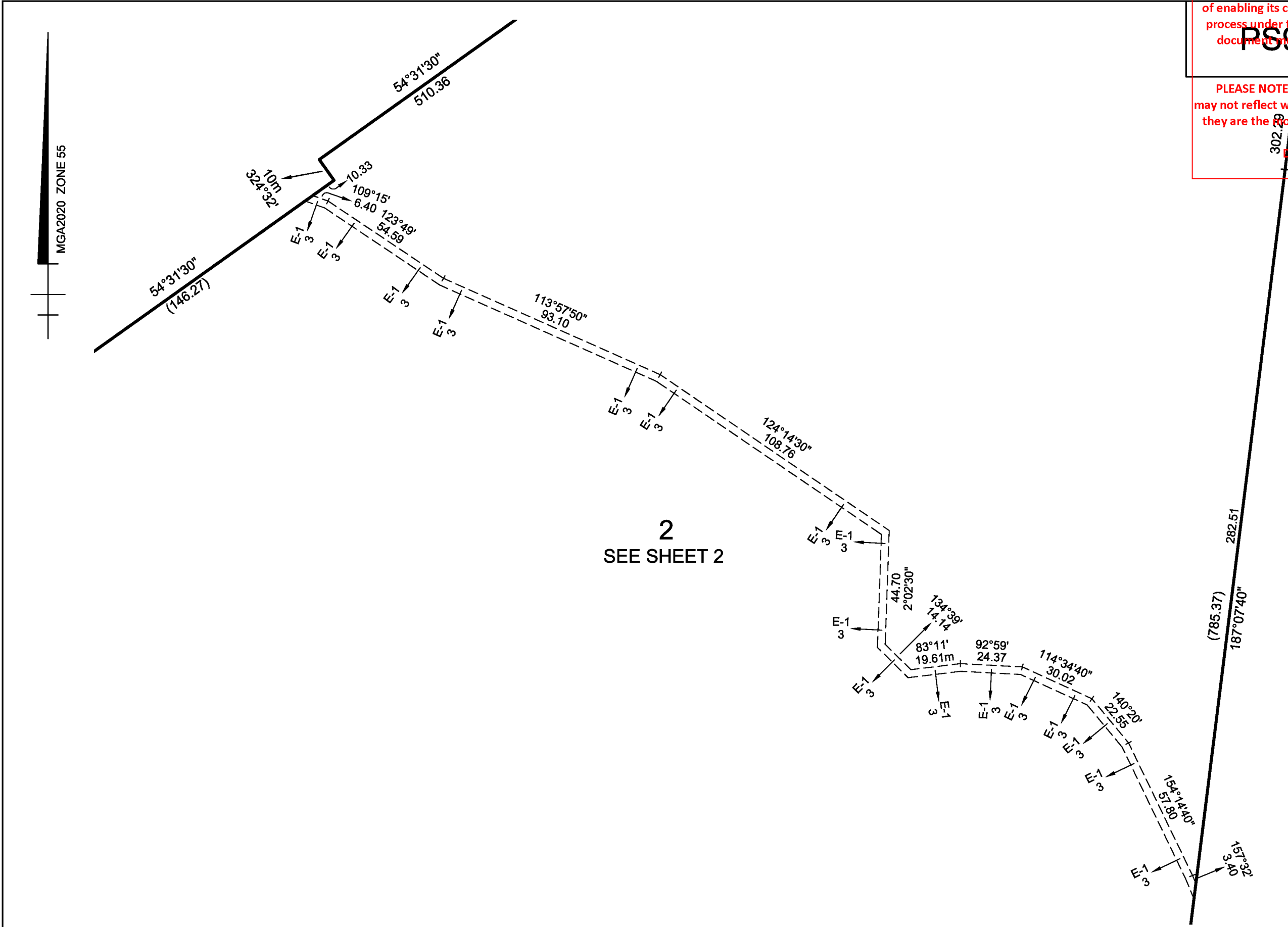

TAYLORS

Urban Development | Built Environments | Infrastructure
8 / 270 Ferntree Gully Road, Notting Hill, Victoria, 3168
Tel: 61 3 9501 2800 | Web: taylorssds.com.au

SCALE
1:1500

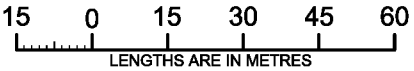

Licensed Surveyor:

Version No. 1

ORIGINAL SHEET
SIZE: A3

Ref. 23088-S35-2L SHEET 4
Ver. 1

Advertised Documents

DRAFT
Plan: 4 of 5

PS922215M

This copied document is made available for the sole purpose of enabling its consideration and review as part of a planning process under the Planning and Environment Act 1987. The document must not be used for any purpose which may breach copyright legislation.

PLEASE NOTE: The plan/s that are being provided to you may not reflect what is ultimately approved by Council however they are the most recent version as at the date shown below:

Land affected	Land acquired by compulsory process			Date of recording of vesting	Date of registration of transfer	LRS reference	Assistant Registrar of Titles Signature
	Vesting date	Government Gazette					
		Page	Year				

TAYLORS

Urban Development | Built Environments | Infrastructure

8 / 270 Ferntree Gully Road, Notting Hill, Victoria, 3168

Tel: 61 3 9501 2800 | Web: taylorstds.com.au

Licensed Surveyor:

/ Version No. 1

ORIGINAL SHEET
SIZE: A3

Ref. 23088-S35-2L
Ver. 1

SHEET 5

DRAFT

WYNDHAM CITY COUNCIL
Town Planning
Advertised Documents

Plan: 5 of 5